THE ATLANTA CONSTITUTION

THE STANDARD SOUTHERN NEWSPAPER.

Vol. XLVI.—No. 36. ATLANTA, GA. TUESDAY MORNING, JULY 22, 1913.—FOURTEEN PAGES. Daily and Sunday, carrier delivery, 12 cents weekly. Single copies on the streets and at newsstands, 5 cents.

FORMER DETECTIVE HELD ON CHARGES OF SAFE-CRACKING

R. W. Miller and T. W. Reeves, Former Railroad Sleuth, Captured in R. A. Gober's Store.

NIGHT WATCHMAN BOUND AND PUT IN AN ICE BOX

Long List of Burglaries in Atlanta Laid at the Doors of Two Prisioners by Chief of Detectives Lanford.

A night's vigil by five detectives last night culminated in the capture of two safe-crackers in the act of rifling the vault of R. A. Gober's store at 30 Carroll street, and the rescue of the night watchman, a youth of 16, who had almost frozen in the ice box in which the robbers had bound and locked him.

One cracksman escaped. The two prisoners were brought to police headquarters and locked up under charges of burglary. They gave the names of R. W. Miller and T. W. Reeves, both of 13 Stonewall street. Reeves is an ex-railroad detective, and formerly was marshal of East Point. Miller gave no occupation.

Long List of Burglaries.

Chief Lanford, who was called from his home upon word of the arrests reaching headquarters, stated that a long list of burglaries will be laid at the door of both men, and that the police are aware of the identity of the man who escaped. Miller and Reeves were immediately placed under a third degree, which was in progress at 2:30 o'clock this morning.

Detectives have been shadowing Miller and Reeves for several weeks. They were suspected of having committed a number of daring burglaries in all parts of the city. Early last night word reached the detective bureau that the two suspects were planning to rob the Gober safe.

Detectives Harper, Davis, Sturdivant, Garner and Chewning were detailed to the case. The Gober store is at No. 30 Carroll, and is situated in a dark section of the street, which runs from Powell street within a few feet of the Decatur street underpass.

The headquarters men stationed themselves around the Gober home at 8:30 o'clock. Shortly before 11 three men appeared and called for the owner of the store. Edward M. Davis, night watchman and assistant manager, who lives with Mr. Gober, answered the summons Miller, who is 34 years old and the oldest of the trio, asked to be sold a soft drink and some smoking tobacco.

Locked in Refrigerator.

Aware that detectives were near, the youth got his keys and accompanied the trio to the store. As he turned on the electric globe just above the cash register something struck him near the temple. He was too dazed to act, and before a scream could reach his lips a hand was over his mouth and he was bundled into the refrigerator.

The detectives, noting the suddenness with which the lights were turned on and out, slipped from their hiding places towards the store. Harper and Garner stole behind Miller, who stood on the sidewalk at the entrance, holding a wooden club in his hand, and caught hold of his throat.

Before he could utter a cry of warning, Harper's hand was over his lips and Garner was manacling his wrist. Sturdivant, Chewning and Davis jumped into the building. They found Reeves and the cracksman who escaped tinkering with the money drawer of the safe, which had been unlocked, and the door of which was swinging open.

Davis poked his pistol into Reeves' belt before the robber could move. As Sturdivant and Chewning moved to catch the second man, he dived through a window, carrying glass and woodwork in his wake. He disappeared in the darkness and could not be located.

While the detectives were searching the building for further evidence

Continued on Page Twelve.

The Value of Your Dollars

—is greatly increased when you are guided in your purchases by the ads in The Constitution. Every morning you will find in these pages offers of seasonable goods at money-saving prices.

TODAY

Large juicy Lemons, 22½c doz.
Fresh Florida Pineapples, 7½c.
24-lb. Sack Flour, 68c.
No. 10 Snowdrift Lard, 59c.
3-lb. Luzianne Coffee, 10c.
(with every pound of tea.)

The new unlined Sicilian coats for men are both stylish and cool. $8.50 at a prominent store. For women, $5 and $7.50 lingerie frocks reduced to $1.

Form the habit of reading carefully the ads in The Constitution every day. This is the only morning newspaper in Atlanta. It reaches you at the beginning of a new day, when new needs are known, and means sought to fill them.

The Country School Teacher

NOT A CENT IN SEVEN MONTHS!

$500,000 OIL CASH CAPTURED BY TEXAS

Rockefeller Trust Practically Pleads Guilty and Pays a Half Million to Stop the Suit.

Greenville, Texas, July 21.—Half a million dollars as a penalty and the transfer of 21,596 of the 24,500 shares of stock in the Magnolia Petroleum company of this state from the individual control of H. C. Folger, Jr., and John D. Archbold to a trustee mutually agreed upon was accepted by the state of Texas today in settlement of the $102,000,000 penalty and ouster suit instituted here recently by the state attorney general against the Magnolia and Corsicana Petroleum companies of Texas, the Standard Oil companies of New Jersey and New York and 28 individuals. Judge F. A. Williams, of Austin, was named as trustee for the stock in question.

The penalty was paid under telegraphic instructions from the Standard Oil company of New Jersey. The agreed verdict holds the Magnolia company, the chief Texas interest in the suit, not guilty of anti-trust law violations and it is privileged to do business with the proviso that the stock owned by Messrs. Folger and Archbold shall be administered by the trustee under guarantee by the trusteeship of complete and independent operation of the company. The Corsicana company is also given the right to continue operation. The penalty assessed is based on alleged violations of the anti-trust laws prior to 1909.

Today's action is the fourth time in six years that oil companies have been penalized in this state, but the first instance in which any of the companies sued have been permitted to continue in operation.

Attorney General B. F. Looney, of Texas, commenting on the compromise today said:

"The penalty for $500,000 together with safeguards placed about operation of Magnolia and Corsicana Petroleum companies satisfies substantially the demands of the state. It seems to me that prevention of combination in any lines of industry is of greater benefit to the state than could possibly be the assessment of large penalties after the violations of law had taken place. It is better for the state in the long run to prevent crime than to punish crime."

Attorneys' fees allowed today were $13,500, divided between Richard G. Maury, of Houston, special prosecutor for the state, and officials of this (Hunt) county who assisted in the receivership into which the state threw the Magnolia March 6, the day after the suit was filed here, and which the compromise automatically ends.

WOMEN LAWYERS' BILL FAVORABLY REPORTED

The prospects for the admission of women to the bar of Georgia were considerably brightened Monday afternoon when the general judiciary committee No. 1, of the house, recommended for passage the bill of Representative L. J. Cooper, of Ware, to allow women making the necessary qualifications to practice law in this state.

There was some little discussion in the committee, which is composed of lawyers, but the barristers finally took the chance of the competition of the fair sex.

Cardenio F. King Dies Convict At Very Hour Faithful Friends Had Secured Pardon for Him

DATE OF FRANK TRIAL DEPENDS ON WEATHER

Will Be Called Monday, But May Be Postponed if as Hot as Last Saturday.

That the trial of Leo M. Frank depends to a great extent upon the weather was the indication given last night by Judge L. S. Roan, who will preside when the case is called next Monday. When the temperature went over 99 degrees last Saturday Judge Roan stated that he would not like to hold court in such weather and should it prove that hot next Monday he would be willing to a postponement of the Frank case.

Judge Roan stated last night that he would call the case on Monday and that no efforts had as yet been made to postpone it. He also stated that shoud it prove as warm then as on last Saturday, he would be willing to a postponement.

Hates Long Trial in August.

Attorney Reuben Arnold declared that he had yet nothing to say on the matter except that he hated to think of a long trial in August. He declined to say whether or not the defense would ask for another date of trial. Solicitor Hugh Dorsey has all along expressed himself as anxious to get to the trial.

"The indictment of Conley is a matter of indifference to us," stated Mr Arnold, when asked about the action of the grand jury in deciding to take no action in the matter at present.

The decision announced by the grand jury Monday after a session lasting over an hour, that it would not act on the James Conley matter at present, is looked upon as a decided victory for Solicitor General Hugh M. Dorsey, who, on Friday, refused to accede to the request of the foreman and call a meeting for taking up the investigation of Conley's connection with the murder of little Mary Phagan.

Victory for Dorsey.

While the members of the grand jury made it plain that they cared to make no other announcement than the simple one that at present they would not take up Conley's case, it is generally believed that they decided not to touch the matter until after the trial of Leo M. Frank.

Another matter that will come up on Thursday is the question of selecting the jurors, as, according to Solicitor Dorsey, he is preparing to fight to the last plea of the defense that the jurors for the Frank trial be drawn from the grand jury and not the petit jury box.

The grand jury in the statement which they asked the solicitor to make for them also declared that they would pay no attention to anonymous communications.

Had a Difficult Fight.

While the solicitor and the members of the grand jury keep silent as regards what happened in the grand jury room during the consideration of the matter it is known that the solicitor did not win his point without a difficult fight. He went in with a mass of evidence showing why the indictment of the negro would injure the state's case against Frank and stayed with the grand jurors for nearly an hour and a half.

King Well Known in Atlanta, Where He Began Career. Convicted in Boston for Financial Fraud.

Bridgewater, Mass., July 21.—A spectacular career was ended under pathetic circumstances when Cardenio F. King, once widely known as a financier and newspaper publisher of Boston, died a convict at the state farm here in the very hour that friends, aware of the approach of death, were making desperate efforts to obtain his pardon.

Only a legal technicality prevented his last hours being those of a freman. Word that his condition was hopeless was sent to Governor Foss at Boston this morning and soon afterwards Mrs. King and their four sons, who were at the bedside, received the welcome message that the governor had canvassed the members of his council and that a majority had consented to immediate clemency.

King brightened perceptibly at the news. He was not told of the word received shortly after that Attorney General Swift had rendered an opinion that a pardon could not be granted by telephone. Later, however, a telegram brought assurance that a pardon would be granted tomorrow, when the council had been ordered to convene. Dr. Emerson, medical head of the state farm, hurried with the news to the hospital, but returned to announce that King was dead.

Convicted of Taking $22,000.

King was convicted of obtaining $22,000 under false pretenses from persons who had intrusted him with funds for investment, and was sentenced to ten to fourteen years. In January, 1909, he began his term at Charlestown, but became seriously ill and was removed here. A chronic intestinal trouble still pursued him, and last night his condition suddenly became critical.

A native of North Carolina, King began his financial operations in Boston in 1904. In 1907 he began publication of the Boston Daily Tribute, but it was discontinued after several months.

In 1908 King's customers began to complain that stocks for which they had sent him money had not been delivered. Bankruptcy followed. His liabilities were nearly $300,000 and assets less than $14,000.

A warrant for King's arrest was issued, but he disappeared. He was traced finally to Columbia, Ceylon, returned to Boston and surrendered in June, 1908.

Sentence was pronounced upon him following a dramatic recital in which King declared he was innocent of any wrong intention. He closed by accusing Thomas W. Lawson, the Boston financier, of bringing him to financial ruin.

King Well Known in Atlanta.

Cardenio F. King was well known in Atlanta, where he operated a number of years ago. King came here from North Carolina and engaged in newspaper work. He soon forsook the newspaper business to push promotion schemes. After a few years in Atlanta he returned to North Carolina and went from there to Boston, where he became involved in the trouble that resulted in his conviction.

EARLY DOWNFALL OF HUERTA REGIME FREELY PREDICTED

Advices Received in Washington Indicate a Definite Conclusion Will Soon Be in Mexico.

KEEN APPREHENSION FELT AT WASHINGTON

Conflict Between Huerta and Opponents Has Reached a Point Where an Early Explosion Cannot Be Avoided.

Washington, July 21.—Reports of conditions surrounding the Huerta government in Mexico have put administration officials in an attitude of keen apprehension toward the situation there.

Advices which officials believe to be perfectly trustworthy seem to indicate that the strife between the Huerta regime and the revolutionary elements is nearing a point where some definite conclusion is to be reached.

Information of this situation which was permitted to become known was coupled with the authoritative statement that the United States was making no additional naval or military preparations.

Reports of impending collapse of the Huerta regime are being talked over freely in official circles, though no official of the administration will permit his name to be coupled with them. All information made public was with the stipulation that it should not be represented as reflecting the views of the administration.

Waiting First Hand News.

Meanwhile President Wilson is awaiting the coming of Ambassador Henry Lane Wilson, hurrying north from Mexico City to make a first hand report of conditions. His reports will be compared with those President Wilson has received from other sources.

Secretary Bryan, who has canceled some of his lecture dates that he may return to Washington Thursday or Friday, will participate in the conferences.

Ambassador Wilson was at Havana today, and an indication of the desire to hurry him to Washington was seen in a request by Secretary Bryan to Surgeon General Blue, of the public health service, to expedite the ambassador's passage through quarantine at Havana and Key West.

While the first intimation of the administration's apprehensive regard for the latest development came early today, there was no additional information during the day to supplement these semi-official announcements from high quarters that this government considered the situation a very grave one for the Huerta regime and looked forward to the development of the next two weeks with the deepest interest.

The Outrages at Durango.

Refusal of foreign consular representatives to hold a parley with General Urbina, the Mexican revolutionary leader, before his attack on Durango, is given as the reason for the outrages against residents, irrespective of nationality, following the recent rebe loccupancy of the city, according to state department advices received today. General Urbina sent the consuls word of his intention to besiege Durango and sought a conference with them.

As a retaliation for their refusal to fee him, it is said, the city virtually was given over to the soldiery and the mob, who fired and plundered property indiscriminately. Money was demanded from the banks and from wealthy citizens. Prices are now very high and Consul Hamm fears that famine is ahead, although all Americans remaining in the place are reported well.

The state department has been advised that the government at Mexico City has expressed its intention of preventing a demonstration upon the arrival of the new Japanese minister, which might be considered anti-American in character.

State department reports say that all communication with interior Mexico was cut off yesterday.

Wilson Issues Statement.

So delicate is the Mexican situation considered in official circles that the white house issued the following statement tonight to clear up misrepresentations:

"On his attention being called to the following statements appearing in certain afternoon newspaper (1) that the president had stated that he would not recognize the Huerta administration and that it would not last year; (2) that the president had stated that this country would establish a protectorate over all Central American countries to guard the Panama canal, Secretary Tumulty stated that there was absolutely no foundation in truth for either of the above statements and emphatically denied that the president had expressed any opinion today or at any other time regarding the Huerta administration or its stability, or stated any intention as to its recognition."

Warship Goes to Aid Americans.

Mexico City, July 21.—Tuxpan, a maritime town 145 miles northwest of Vera Cruz, was captured by rebels under Joseph E. Vega Saturday after a hard fight. In answer to an appeal from the British consular representative, the United States battleship Louisiana, with Rear Admiral Frank F. Fletcher aboard, has sailed for that port. Tuxpan is situated on a river five miles from the Gulf of Mexico. It is an oil center and a considerable number of Americans reside there. If it should become necessary to give protection, Admiral Fletcher would have to land a force, as the Louisiana could not proceed beyond the gulf.

Vera Cruz, July 21.—The United States battleship Louisiana left here tonight under full speed. She is bound for Tuxpan, where, it is understood, Americans and foreign residents are in need of protection.

The American families are seeking refuge here, fearing that disturbances may follow the demonstrations in honor of the new Japanese minister.

TAX REFORM BILL READY FOR ACTION BY HOUSE

Chairman Akin Gets His Committee Together and Lipscomb Measure, Amended, Is Reported.

PROVIDES STATE BOARD OF TAX EQUALIZERS

With One or Two Exceptions, Members of the Ways and Means Committee Line Up Behind the Bill.

Thanks to the untiring efforts of Chairman Akin, the ways and means committee of the house has got together at last on a tax revision measure. The Lipscomb bill with the amendments drafted by the subcommittee appointed last week will be reported to the house this morning.

With practically the unanimous support of the committee behind it, the measure stands a splendid chance of passing the house and being enacted into law. The bill as amended is in the nature of a compromise, some of the more stringent features of the original Lipscomb bill being modified to meet the views of the more conservative members of the committee, but the amended bill provides for a state board and gives that board power to effect equalization of tax returns among the counties.

Representative Sheppard, of Sumter, is outspoken against a state board in any shape and has announced that he would file a minority report to any bill with that feature in it. When he saw that he was hopelessly in the minority he left the committee room in high dudgeon without even the formality of asking to be excused by the chairman.

Almost Unanimous.

Other members who have been opposed to a state board remained in the room and did not raise any objection to the favorable report of the bill. It is not believed that Mr. Sheppard will get more than two members of the committee to join him in a minority report.

When the committee met in the afternoon it was in a better spirit for united action than at any time since the consideration of tax revision The

SWEARS WATSON ACCEPTED CASH FROM INTERESTS

Mulhall Testifies the Indiana Man Was in the Pay of Manufacturers While Member of Congress.

$250 A WEEK FOR WATSON AND PROMISE OF $10,000

For This Money Mulhall Says Watson Agreed to Pass Bill for a Tariff Commission. Watson and Cabinet.

Washington, July 21.—Martin M. Mulhall, late "lobbyist" for the National Association of Manufacturers, swore today that former Congressman James E. Watson, of Indiana, was employed in 1908 while he was still a member of the house to help put through a bill for a tariff commission. Mulhall testified that Watson was to receive retainer of $500, $250 a week while working for the bill and $10,000 if he got the measure through congress. He did not say who was to give the money.

Wanted Watson in Cabinet.

Mulhall's letters dealt today largely with what the National Association of Manufacturers was going to do for former Congressman James E. Watson, of Indiana, toward getting him a place in President Taft's cabinet and of how the association began work for a tariff commission. According to the letters Mulhall, Schwedtman and eventually President Van Cleave and others high in the councils of the association wanted Watson in the post of secretary of commerce and labor, after he had been defeated for governor of Indiana. In one letter Mulhall wrote:

"If Mr. Watson is selected for the appointment of secretary of commerce and labor he will be much more powerful in the cabinet of President Taft than he would be as governor of the great state of Indiana." In another he said: "If he (Mr. Watson) was secretary of commerce and labor it would be to upbuild our splendid organization and would give us the greatest relief throughout the country that any manufacturer ever had in the history of the nation."

On January 25, 1909, D. M. Parry, one-time president of the association, wrote to Mulhall:

"I would personally feel just as safe with Mr. Watson in that job (secretary of commerce and labor) as for Mr. Van Cleave or myself to have the chair."

Urged Watson on Taft.

The letters showed that Mulhall thought at least that Vice President Sherman, Speaker Cannon and many other prominent republicans were interested in Watson and that he had eventually become a more or less open candidate.

Mr. Sherman was quoted by Mulhall as being particularly desirous of helping Watson and promised to use all his influence with Mr. Taft to get the job. Senator Knox, who became secretary of state under Taft, was to be talked to about Watson by manufacturers and they were to make every effort to urge the appointment through committees and through members of the senate and house.

All through the day the letters told of the interest of Mulhall in a tariff commission. He swore that he was instructed to find out the views of every member of the house and most senators on this matter and letters were read giving the standing of scores of them. He finally mixed Watson up with the commission.

"I believe that Mr. Watson was employed by the committee of 100 of the tariff commission, when it was created," he swore, "and paid a certain amount of money per week for his services while he was here in Washington for that committee.

"I know at that meeting here this arrangement was made, they set a price on Mr. Watson of $500 for a retainer. Mr. Tmery set that price by applying to Mr. Kerby and the while he was here working in that work and $10,000 if he got the bill through at the end of the campaign."

"Mr. Watson at that time was not a member of congress?" suggested Senator Reed.

"Yes, he was a member of congress."

Nelson and Clapp on Stand.

Two senators, Nelson and Clapp, of Minnesota, tonight took the stand before the committee of their colleagues investigating the "lobby" and denied truth of the statements made by Martin M. Mulhall, former political worker, accelerator of congressional opinion and all around field worker for the National Association of Manufacturers.

In letters read into the record today, Mulhall told of conversations with Senator Nelson—a member of the lobby committee—in relation to the rejection early in 1909 of a bill amending the Sherman anti-trust law, by a senate subcommittee, of which Mr. Nelson was chairman.

Mulhall wrote to F. C. Schwedtman, secretary to James W. Van Cleave, president of the association, that he had seen Senator Nelson, and that the senator told him what transpired in his subcommittee. He swore on direct examination by Senator Cummins that Mr. Nelson had suggested that the association send a copy of the subcommittee's adverse report on the bill to the president (Mr. Roosevelt). In one letter Mulhall spoke of being introduced to Senator Clapp by Mr. Nelson and of talking with both men about a

Continued on Page Two.

Weather Prophecy
LOCAL SHOWERS.

Georgia—Local showers Tuesday and probably Wednesday, light to moderate variable winds.

LOCAL REPORT.

Lowest temperature	69
Highest temperature	80
Mean temperature	78
Normal temperature	78
Rainfall in past 24 hours inches	.29
Deficiency since 1st of mo., inches	.45
Deficiency since Jan. 1, inches	1.03

Reports from Various Stations.

STATIONS AND State of WEATHER.	Temperature 7 p.m.	Temperature High	Rain 24 hr's Inches.
Atlanta, cloudy	74	86	.29
Atlantic City, clr.	76	84	.00
Baltimore, clear	80	84	.00
Birmingham, cldy.	82	92	.00
Boston, pt. cloudy	66	76	.00
Brownsville, pt. c.	84	92	.00
Buffalo, clear	68	74	.00
Charleston, rain	76	84	3.52
Chicago, clear.	68	68	.00
Denver, pt. cldy.	78	82	.00
Galveston, pt. c.	84	90	.01
Hatteras, pt. cldy	74	80	.42
Helena, rain	66	78	.00
Jacksonville, cldy	74	88	.64
Kansas City, clr	80	82	.00
Knoxville, cldy	84	90	.00
Louisville, clear.	82	84	.00
Memphis, clear	80	84	.00
Miami, rain	78	88	.00
Mobile, rain	76	80	.28
Montgomery, cldy	74	82	.00
Montreal, clear	68	78	.00
New Orleans, cldy	80	84	.10
New York, clear	76	82	.09
Oklahoma, clear.	84	88	.00
Phoenix, clear.	76	86	.00
Pittsburg, clear.	74	76	.00
Portland, cloudy.	90	90	.00
Raleigh, clear	78	84	.01
San Diego, pt. c.	74	76	.00
San Francisco, p. c	62	68	.00
St. Louis, clear	78	80	.00
St. Paul, clear	78	78	.00
Salt Lake City, p. c	84	88	.00
Seattle, clear	82	82	.00
Shreveport, cloudy	82	94	.00
Spokane, cloudy	88	94	.00
Tampa, pt. cloudy	82	88	.10
Toledo, clear	76	86	.00
Washington, cear	76	84	.00

C. F. von HERRMANN,
Section Director.

Help Wanted

Every day employers seeking competent men and women advertise in The Constitution's Classified secure in the knowledge that this newspaper will put them in touch with the class of workers they want.

TWO EXAMPLES TODAY

GOOD stenographer; permanent position. Apply E. A. Company, N. P. street.

WANTED—Several rapid, experienced typists of neat appearance; no others need apply to Miss M., of Edgewood avenue.

Turn to the classified pages now for the addresses of these people and get there ahead of the others. If this is not the kind of work you seek make known your wants with a little ad in the Wanted Situations column. 3 lines 3 times cost only 15 cents.

subcommittee had been hard at work all day getting the amendments in shape and, without conceding the basic principles of the Lipscomb bill, suggestions made by each member had been adopted, so that the final report might meet the assent of all.

State Board Provided.

The state board provided in the bill consists of three members appointed by the governor and confirmed by the senate for a term of six years each. They are to be paid $7 per diem for their services, and are not to sit more than fifty days in any one year. They are not to interfere with the individual taxpayer, but are charged solely with equalizing the returns among counties.

Great credit is due to Chairman Akin and his assistants on the subcommittee, Representatives Garlington, Melton, Swift, Jones of Coweta, Suggs and Lipscomb, for their work in getting the committee together. Mr. Jones was not on the subcommittee at first, but, being secretary of the whole committee, it was found necessary to add him. He proved a wheelhorse for work. He has been an ardent tax revisionist from start to finish, and his work in geting the bill in final shape can hardly be overestimated.

The only member of the subcommittee who dissented from some of the features of the bill as finally reported was Dr. Stovall, of Elbert. As he is known to be an earnest believer in tax revision, it is not believed that he will insist on the adoption of his plan, now that the committee has agreed on another.

The amendments drafted by the subcommittee followed in the main the suggestions made by Mr. Suggs, of Haralson, at last Friday's meeting. It has required unusual courage on the part of Mr. Suggs to take the stand that he has, as he is a farmer, and comes from a county that is believed to be against the creation of a state board.

Following are the amendments made to the Lipscomb bill by subcommittee, which, with few changes, were adopted by the whole committee:

"Committee Amendments to House Bill No. 6:

"Committee moves to amend section 1 so as to read as follows: Section 1. Be it enacted by the general assembly of Georgia that a state board of tax equalizers is hereby created to consist of three members to be appointed by the governor and approved by the senate and shall hold their office for and during the term of six years, and until their successors are appointed and quilified; provided, that the first member of the board appointed under the provisions of this act shall be appointed for a term of two years, one for a term of four years and one for a term of six years, except where appointments are made to fill an existing vacancy, if at any time there should be a vacancy in said board caused by death, resignation, expiration of term of office or otherwise. Such vacancy shall be filled by the governor, by an appointment to hold for the remainder of the unexpired term.

"The members of said board shall, before entering upon the discharge of their duties, take and subscribe before the governor or before some officer designated by the governor, an oath to faithfully and impartially equalize taxes between the several counties of this state and to discharge the duties imposed upon them by this act. The members of said state board shall be citizens and freeholders of said state and shall be for the term for which they are appointed, and two years thereafter, ineligible to hold any state, county or municipal office, but may be appointed to succeed themselves as a member of said state board.

"Committee amends by striking section two of the original bill, and inserting in lieu thereof, the following:

"'Section 2. Be it further enacted that the members of said state board shall choose one of their number as chairman and shall fix the term during which the member shall act as chairman, provided the term so fixed shall not be less than two years.'

"The members of said state board shall receive as their compensation $7 per day for the days actually served, and 2½ cents per mile for the distance actually traveled, and shall not be in session more than fifty days in any one year.

"The committee amends by striking out section 8 of said house bill No. 6, and inserting in lieu thereof, the following:

"'Section 8. Be it further enacted that the several tax receivers of the state shall close their books for returns on or before June 15 of each year and that before the 22d day of June, 1914, and before June 22d in each year thereafter, said county board shall meet, and it shall be the duty of the tax receiver of the county to lay before them the tax returns of the county for the current year. The county board shall immediately go through said returns and equalize said returns either lowering or increasing the valuations of real property included in said returns and said board shall make note and attach to each return the changes it makes in the valuation of real property included in said return and also the additions of real property to be made in said return.

"When such equilization and changes have been made by the countcsoietaol pun punpunpun of the taxpayer to pay taxes on the amount of the valuations and equalizations made by the county board, provided, however, the county board shall immediately give notice to any taxpayer of any change made in his returns, and, provided further, that if any taxpayer shall object to the assessments thus made he may, within five days after such notice of change, enter in writing an appeal to the county board and shall set forth the grounds of appeal, and when such appeal has been filed with the chairman of the county board, the county board shall fix a time for hearing and shall proceed in a summary way to hear such evidence as may be offered by the taxpayer and tax receiver, and such documentary evidence as may be produced before said board under the provisions of this act. After hearing the evidence the county board shall fix and determine the valuations to be made upon said property of said taxpayer and the additions of property to be made to the returns of said taxpayer. If any taxpayer is dissatisfied with the decision of the county board it shall be the taxpayer's privilege to have his assessments and the property on which he shall pay taxes determined by three disinterested persons, one of whom the taxpayer shall select, the other shall be selected by the county board, and these two shall select a third, a majority of whom shall fix the assessments and property on which said taxpayer shall pay taxes and said decision shall be final; provided, that any taxpayer dissatisfied with a decision of the county board shall, within three days from such decision, give notice of same, and the name of his arbitrator to the county board, the county board shall name its arbitrator within six days from the date of its decision, and the arbitrators shall determine the question finally within ten days from the date of the naming of the arbitrator by the county board, else the decision of the county board shall stand affirmed and befnal.'

"The committee further amends by striking out all of section 9 of said bill No. 6, and substituting in lieu thereof as follows:

"'Section 9. Be it further enacted by the authority aforesaid, that said county board shall also examine the returns of personal property of each taxpayer on the digest of the current year, and if, in the opinion of said county board, any taxpayer has failed to return his personal property at a true valuation or has omitted from his returns personal property that should be returned, said county board shall cause a written notice to be served upon said taxpayer to appear before it at such time and place as may be fixed in the notice and shall proceed to examine said taxpayer under oath, and also to examine such witnesses as the taxpayer may see fit to call and such witnesses as the board may see fit to summons same. After the hearing, the county board shall fix the amount of the return to be made by the taxpayer on his personal property for the current year and the tax receiver shall enter the same on the digest for the current year. If any taxpayer is dissatisfied with the decision of the county board, he may appeal to arbitration, as provided in section 8 of this act.'

"The committee amends by striking all of section 12 and inserting in lieu thereof the following:

"'Section 12. Be it further enacted, that the comptroller general shall be the secretary of the state board of equalizers.'

"The committee amends by striking all of section 18 and inserting in lieu thereof as follows:

"'Section 18. Be it further enacted, that the tax receiver in the several counties in this state shall be the secretary of the county board, but without power to vote.'

"The committee amends by striking out section 22 and inserting in lieu thereof the following:

"'Section 22. Be it further enacted, that nothing contained in this act shall apply to those persons, firms or corporations who may be permitted under the law to make their returns to the comptroller general.'

"Committee further amends by numbering section 22 of original bill number 24.

"Section 23. Be it further enacted, that the county boards in the several counties shall complete their revision of the returns of taxpayers in their respective counties within twenty days from June 22 of each year.'

Now that the tax revision bill is out of the way, the next measure which the ways and means committee will take up is the general tax bill. Messrs. Garlington, Swift, Jones of Coweta, Suggs, Lipscomb, Melson and Cole have been appointed a subcommittee to act with the chairman in drafting this measure. They will get to work on it this morning, and report Thursday. It is the intention of Chairman Akin to have the general tax bill in the house Friday morning.

Public Comfort Station Given Warm Endorsement by J. K. Orr

COUNCIL TAKES STEPS FOR PUBLIC COMFORT

Councilman Sam Shepard, one of the leaders in the fight for the establishment of a public comfort station in Atlanta, has asked the city council to start the ball rolling. In a resolution he offered Monday afternoon Councilman Shepard asks that a committee of six be appointed to draw up plans for the station and perfect the preliminary details before council is finally asked for an appropriation. Councilman Shepard suggests that L. C. Green, J. K. Orr and Lee Barnes be appointed on the committee, and that Mayor Woodward name three members of council. The resolution was adopted by council.

"Business men and women are strong for a public comfort station, and the shoppers are unanimous for the proposed plan," said J. K. Orr, commenting on the hundreds of indorsements which are pouring in to L. C. Green, chairman of the chamber of commerce committee which has as its objective a public comfort station.

Haralson Bleckley has submitted to the chamber committee tentative plans for a structure to be erected in the heart of the city, and the project has aroused such enthusiasm that those interested believe the building will be in the process of construction before the end of the year.

The plans provide for a comfort station which will be a permanent feature of Atlanta, built of concrete or brick. The specifications call for a frontage of 36 feet and a depth of 46 feet. There will be entrances on each side of the building, one for men, the other for women, and an up-to-date cigar stand and soda fountain will be located between the two entrances. The rent from this concession will provide at least part of the upkeep of the plant.

"Such a building is something Atlanta ought to have, and no city of our size can afford to be without it," said Mr. Orr, "for there are more advantages than one could print in the public comfort project.

"Why, it's essential, and marks the growth of the city. We go to other large cities, Washington, New York or Chicago, and public comforts are recognized as indispensable.

"On the other hand, in smaller towns like Calhoun, Ga., they have at least a rest room for the ladies. There is every good reason why we should have one."

Mr. Orr's argument was heartily indorsed by many leading business men. A strong fight for the project will be made by Wilmer L. Moore, president of the chamber of commerce; Walter G. Cooper, secretary; Mayor Woodward, Recorder Nash Broyles, Chief Beavers and L. C. Green, chairman of the chamber of commerce committee in charge of the public comfort campaign.

The Constitution is in receipt of a hearty letter from Mr. Green in appreciation of the editorial support given the movement, and Atlantans everywhere have awakened to the vital need of the much longed-for comfort. According to the committee in charge, all details have been completed for the building except the exact location, and there are several central sites in view. Within a few months there is every assurance that the required $10,000 will be forthcoming.

SWEARS WATSON ACCEPTED CASH

Continued From Page One.

recent decision under the Sherman act.

Questioned closely by Senator Cummins, Mulhall first swore he had been told by Mr. Nelson what had occurred in the committee, even to how its members voted on the proposed amendment; pursued further he agreed that possibly he had not received such information and then switched again and declared that if he had reported that he had received such information it must have been correct.

Nelson Denies Mulhall's Story.

"I have no recollection of seeing Mr. Mulhall or talking to him about this bill, and I certainly would not have talked to him about what transpired before the judiciary committee," said Sentor Nelson tonight. "It is possible that he may have stepped inside my office and gotten them from my clerk, Mr. Wicks, my clerk, who was with me then and with me now, says that he cannot recollect even having seen Mulhall in our room. So far as the report is concerned you all know that Mr. Mulhall could get these reports from the document room. I have no recollection of ever meeting Mr. Mulhall or talking to him on these subjects or anything else. Ever since Mr. Mulhall appeared here before the committee I have been racking my brain to think or recall if I ever saw him or had a talk with him. There is a possibility that I may be mistaken. I understand that Mr. Mulhall had a mustache then, and perhaps that may account for the fact that I do not recognize him now."

"I have not the slightest recollection of ever seeing Mr. Mulhall, and certainly I have no recollection that Senator Nelson introduced me to him in his room," swore Senator Clapp. "It is very clear in my mind that if I had I would have recollected it."

GEORGIAN'S BRAVE FIGHT TO SAVE HIS SWEETHEART

Undismayed by Fire and Water, Roy Camden Rescues Miss Thompson.

Atchison, Kan., July 21.—(Special.) Roy Camden, son of F. W. Camden, who resides near Decatur, Ga., was badly injured today while saving his fiance, Myrtle Thompson, of this place. Camden became acquaitned with Miss Thompson while she was visiting in Atlanta four weeks ago.

He came here to visit her and today took her motor-boat riding on the Missouri river. The gasoline tank exploded, covering both with burning oil. With arms and face seared, Camden sprang into the water with the girl and tried to swim to shore. The current was too swift, and he was carried 2 miles down stream, when he managed to catch a snag sticking out of the water, to which he clung with one arm while holding the girl above water with the other. He managed to remove part of his clothing, made a rope and fastened the girl to the snag so her head might remain above water After clinging to the snag for several hours, they were seen by passengers on a Missouri Pacific train near Dalby, Kan. Roy Lewis, a nearby farmer, was notified and rescued the two in a rowboat, and they were brought to Atchison. The girl was burned on the chest, hands and arms. Camden was also badly burned It is thought that both will recover.

HE BLEW OFF HIS HEAD WITH DYNAMITE STICK

Grand Rapids, Minn., July 21.—While a half dozen workmen looked on John Ahe, a farm hand, placed a stick of dynamite on his head and lighted a fuse. His head was blown in fragments. He left a note imploring his friends to express no regret at his act.

LAST POE LANDMARK PASSES AT RICHMOND

Richmond, Va., July 21.—Marching progress has laid hands upon the last landmark in Richmond of Edgar Allan Poe. His boyhood home, the house of the Allens, long ago gave place to commercial buildings, the Swan Tavern and the Bird-in-Hand have passed away, and today the city began razing the old-fashioned brick building in which Poe edited The Southern Literary Messenger, in opening approaches to a net concrete bridge over James river.

BACON IS ATTACKED FOR ATTACKING PAGE

Senior Senator From Georgia Is Taken to Task by New York Editor.

By John Corrigan, Jr.

Washington, July 21.—(Special.)—Senator Bacon's indignation over Walter H. Page's book, "The Southerner," and his statement that had it come to his attention earlier, Mr. Page would never have been confirmed as ambassador to Great Britain, has stirred up a local controversy here.

The New York Times in an editorial this morning entitled "A Queer Point of View" takes Senator Bacon to task in this way:

"Truly this is a new kind of statesmanship we are getting a taste of these days. The patriotic Bacon, unless he is misrepresented, will not permit anybody who has ever written a hard word, true or untrue, about any state of the republic, to enter the diplomatic service. Washington Irving, James Russell Lowell and John Hay would have had short shrift from Bacon.

"As a matter of fact, 'The Southerner,' the book accredited to Mr. W. H. Page, to which, it is said, Senator Bacon objects, has been highly praised by many southerners as a veracious and spirited account of development in the south after the war between the states."

Commenting upon this Senator Bacon said that Mr. Page in his book had reflected upon his own people and section and upon the democratic party in an unpardonable way.

"I would not have permitted his confirmation had I known the contents of this book earlier, and I am not alone among the democratic senators in feeling that way," Senator Bacon declared.

Mr. Page was born in North Carolina and was formerly editor of World's Work.

GOOLSBY, OF GEORGIA, WOULD FIGHT MEXICO

Washington, July 21.—(Special.)—A patriotic Georgian, who is evidently looking for trouble in Mexico, has writen the following letter to Senator Hoke Smith

"If the United States decides on intervention in Mexico would the administration accept a volunteer company from this locality?"

The letter is dated at Adgateville, Ga., and signed Brax E. Goolsby. Mr. Goolsby does not say whether he wants to raise a company or only enlist.

MAYOR MAY HOLD UP DICTAGRAPH WARRANT

Objects to Paying Expenses of Installing Instrument in Williams House.

A. R. Colcord, chairman of the police committee, has been asked to approve a warrant for $19 which represents the expense to which the detective department was put to install the dictagraph in room 36, Williams house.

Chairman Colcord said Monday that he did not approve of the use to which the dictagraph was put, but explained that he has been informed that it was never intended to entrap Mayor Woodward or any other city official.

"I think that I shall approve the warrant," Chairman Colcord said. "My only reason for holding the warrant up, as I have said before, was to learn by what authority it was used. There was some conflict, but I have found that the proper authority was given." He indicated that the conflict of authority was between Chief Beavers and Detective Chief Lanford.

The approved warrant will go to council with authority for payment. The mayor will have to sign the check, otherwise the money will not be paid out. Mayor Woodward strongly indicates that he will not sign.

The amount represents the expense of installing the instrument. It does not include the fee of Stenographer Gentry, who took the conversations of Mayor Woodward, Colonel Felder, C. C. Jones and others who were inveigled into the Williams house by Collyar and Febuary.

WATSON BOUND OVER FOR WHITE SLAVERY

Girl Claims That Quitman Man Took Her to Immoral Resort at Jacksonville.

Valdosta, Ga., July 21.—(Special.)—W. R. Watson, whose home recently has been at Quitman, Ga., was given a hearing here today before United States Commissioner O. W. Franklin on a charge of white slavery and bound over to the federal court under a bond of $2,500.

Watson is charged with taking Mamie Coker, a 22-year-old country girl, from her home in Brooks county to Jacksonville, Fla., for immoral purposes. She appeared against the accused and stated that she had accompanied him to Jacksonville and remained an inmate of an immoral resort there for three or four weeks.

The girl, her mother and a brother all testified that Watson had promised to marry the girl and that they left her home with the statement that they would be married that night or the next day. Watson made a statement in which he denied any promise of marriage and said the girl had proposed the trip to Jacksonville. Later they both returned to Quitman, where Watson was arrested. He is now in jail here and it is believed will not be able to give bond for his release.

DETECTIVES POUNCE ON MRS. PANKHURST

Infuriated Suffragettes Try to Rescue Leader, But Are Beaten Back.

London, July 21.—Mrs. Emmeline Pankhurst, militant suffragette leader, who outwitted the police on Saturday, was arrested this afternoon as she entered a public hall to attend the weekly conclave of the Woman's Social and Political union.

Detectives pounced on Mrs. Pankhurst with dramatic suddenness and whisked her away in a taxicab.

Several women tried to rescue Mrs. Pankhurst. Using umbrellas they trounced the detectives. Six women were arrested.

Policemen closed up behind Mrs. Pankhurst and her captors and stemmed the rush of infuriated women, whose yells of "murderers!" "assassins!" attracted crowds.

Some of the women used hat pins as weapons. Several persons were badly hurt.

When she arrived at Holloway jail Mrs. Pankhurst refused to leave the taxicab, compelling detectives to carry her in.

Two-Year-Old Is Drowned.

Winfield, Kan., July 21.—The 2-year-old daughter of Mr. and Mrs. Ross Horner, of near Cambridge, strayed away from home and was drowned in Grouse creek. Soon afterward the body was recovered but efforts at resuscitation were unavailing.

Invigorating to the Pale and Sickly
The Old Standard general strengthening tonic, GROVE'S TASTELESS chill TONIC, drives out Malaria, enriches the blood, builds up the system. A true Tonic. For adults and children. 50c. —(adv.)

"SEWELL'S"
Special Snaps for Today
Everything Retailed at Wholesale Prices
Fancy Large Lemons, per dozen 22½c
Fancy Elberta Peaches, large size baskets 30c
Fresh Florida Pineapples, each 7½c
Meadow Brook Pure Creamery Butter, lb. 32½c
10-lb. Pail Silver Leaf Lard $1.39
10-lb. Pail Snowdrift Lard 94c
24-lb. Sack Best Flour 68c
Sewell Commission Co.
Wholesale and Retail
113-115 Whitehall Street
Branch Store, 164 Decatur St.

KODAKS
"The Best Finishing and Enlarging That Can Be Produced." Eastman Films and complete stock amateur supplies. Quick mail service for out-of-town customers.
Send for Catalog and Price List
A.K. HAWKES CO. KODAK DEPT.
14 Whitehall St., Atlanta, Ga.

BEST WORK
Crowns (22 k.) $3.00
Bridge work ..$3.00
Full set teeth $3.00
Filling 50c
R. R. fare allowed 25 miles. All work guaranteed 20 years.
Eastern Painless Dentists
38½ PEACHTREE ST. NEAR WALTON

When Your Head Aches
Indigestion is usually the cause. Undigested food ferments in the stomach and gives off poisons which, entering the blood, affect the brain.
Take NUXCARA 3 Times a Day
Half-hour before each meal. It gives instant relief in the worst cases of indigestion, dyspepsia, all stomach and bowel disorders, and if taken regularly effects a permanent cure. Try it today.
$1 a Bottle
Ask Your Druggist
Edmondson Drug Co.
Special Atlanta Agents
11 N. Broad---106 N. Pryor

FORSYTH MATINEE TODAY 2:30 TONIGHT AT 8:30
THE SENSATION OF ALL DIVING ACTS
JOHN F. CONROY AND HIS DIVING MODELS
LESTER, DIERO, SMITH, COOK AND BRANDON AND OTHERS

SAFE, CLEAN, COOL, COMFORTABLE
GRAND MATINEE AT 2:30 TONIGHT AT 8:30
Victor Hugo's Great LES MISERABLES
Nine Reels---4 Acts
MATINEE 25c NIGHT 25 & 50c

CHICAGO
CHOICE OF ROUTES AND GOOD SERVICE
L&N

Business Etiquette
THE best way we know for you to thank a customer for his order is to get it there on time. Prompt delivery facilitates his business as much as your own.
Merchants of today are delivering on time. We have equipped every kind of concern—from a growing baker in Waco to such famous firms as
The Bell Telephone Co.
Postal Telegraph-Cable Co.
R. H. Macy & Company
Marshall Field & Company
These growing firms and famous firms all use the Chase Trucks—nationally used and nationally known.
6 Efficient Models
Every style of body.
Capacity 500 to 4000 lbs.
In the language of delivery-costs, Chase Motor Trucks sound best.
JOHNSON MOTOR CAR CO.
DISTRIBUTORS
455 Peachtree Street, Atlanta.
Phone Ivy 1969.
CHASE

Cash Gro. Co. 118 & 120 Whitehall
Combination Sale
To introduce our Red Ribbon Tea, splendid for Ice Tea, lb. 60c
With every Pound of Tea we will sell—
25-lb. Bag Granulated Sugar for 99c
20 lbs. Sugar, with Tea 69c
10 lbs. Sugar, with Tea 25c
No. 10 Snowdrift With Tea 59c
1-lb. Barington Hall or Luzianne Coffee, with Tea 10c

Cincinnati to
CLEVELAND or BUFFALO
Seven Daily Trains

Lv. Cincinnati	Ar. Cleveland	Ar. Buffalo
12:05 a. m.	7:15 a.m.	11:45 a.m.
8:30 a. m.	3:15 p.m.	7:50 p.m.
12:10 noon	6:00 p.m.	.....
†12:35 p. m.	10:00 p.m.	.....
3:00 p. m.	8:55 p.m.	.....
6:05 p. m.	1:55 a.m.	6:30 a.m.
9:00 p. m.	6:45 a.m.	11:45 a.m.

† Daily except Sunday.

These trains are splendidly equipped with coaches and parlor cars on day trains and electric-lighted sleeping cars on night trains. Dining cars for all meals.
New York Central Lines
Big Four Route
Trains from the South make good connections in Cincinnati in same station with this service.
Tickets, reservations, time of trains and further information gladly furnished by applying to
E. E. SMITH
Traveling Passenger Agent
Atlanta, Georgia
NEW YORK CENTRAL LINES

That's What They All Say
Pabst BlueRibbon
The Beer of Quality
Poole & McCollough
Telephone Atlanta 2859 — Bell Main 693
35 S. Forsyth Street Atlanta, Ga.
Copyright 1913, Pabst Brewing Co.

TAX OFFICE MERGER PASSED OVER VETO

Unfair Tactics Charged to Alderman Nutting by Councilman Orville Hall, Who Signed Majority Report.

The resolution drafted by Alderman James R. Nutting which provides for a charter amendment to "merge" the various departments of the tax office, was adopted by council yesterday afternoon.

The measure was passed over the veto of Mayor James G. Woodward and a majority of the members of the tax committee by a vote of 18 to 7.

Councilman Charles Whiteford Smith, chairman of the tax committee, led the fight to sustain the mayor. He declared that the office should be allowed to remain as it is, under the operation of law which was secured by Alderman Candler in 1912. He declared that since the amendment the returns have increased $2,300,000.

Unfair tactics were charged to Alderman Nutting by Councilman Orville H. Hall, who signed the majority report. He said that action was delayed on the mayor's veto in order that the opponents might have time to muster a majority.

"I know that there is no harmony in the tax office," declared Alderman I. N. Ragsdale, one of the minority report signers. He produced figures to show that prior to the Candler amendment the returns increased considerably.

In his veto message, Mayor Woodward took the position that the law, as it stands, gives the taxpayer an opportunity, if he has a grievance, to appeal to the tax assessors, and if the assessors do not give relief, to take his case to the tax committee. The mayor said that it appeared to him that the resolution was drafted to allow someone to distribute patronage.

Alderman Nutting said he believed the change would be beneficial, and pointed out that returns in the past years showed that the system was not a good one.

GETTYSBURG MEDAL SENT TO GEN. WEST FROM PA. GOVERNOR

"1863-1913. Fiftieth Anniversary of the Battle of Gettysburg."

This is the simple inscription beneath the kneeling figures of two veterans, union and confederate, whose hands are clapsed in brotherly love, as engraved upon a beautiful silver medal received yesterday by General Andrew J. West, in appreciation of his service as Gettysburg commissioner.

Beside the kneeling pair stands the angel of peace, holding an olive branch. On the reverse side is the picture of two hands tightly clasped, and underneath the words, "Reunion of Civil War Veterans, 1913." The medal, which is a very attractive work of art, was sent to General West by Governor John K. Tener, of Pennsylvania, and was accompanied by a letter of beautiful expression and tribute.

"I have the honor to present to you this medal of silver," reads the letter, "in appreciation of your active and earnest interest as the representative of our commission from the state of Georgia, and in aiding us in every possible way in achieving the success that attended the great reunion of the Blue and the Gray at Gettysburg. I trust it may appeal to you as an acceptable memento of an occasion that surely in divine providence is destined to accomplish the reunion of our nation."

ASK CODE AMENDMENT.

City May Inspect Elevators and Steam Boilers.

Councilman Smith offered a resolution in council yesterday authorizing the general assembly of Georgia to amend the city code by inserting a provision which will allow the city to make insepteions of elevators and steam boilers.

The amendment will be made to th ordinance creating the smoke and gas commission. The inspection of boilers and elevators will be placed under the supervision of Inspector Poole. It will become necessary for the city to appoint additional inspectors to assist in the work.

NEW COUNTY FIGHTS MEET OPPOSITION

Sentiment Is Steadily Growing Against Time Taken Up by These Conflicts.

Mainly out of courtesy to Mr. Wohlwender ,of Muscogee, who, through inadvertence of calling the question last Thursday, shut off debate upon the question of creating the new county of Candler, thereby producing many adverse votes so that the bill might be killed and reconsidered, the house on Monday morning voted, 92 to 59, to reconsider that bill. It was evident, however, that the sentiment in the lower branch against the consideration of more new counties at this session of the legislature is greatly on the increase.

When Mr. Wohlwender introduced a motion for the reconsideration of creating Candler county expressions against the consideration of more counties at this session of the legislature were forthcoming on all sides

Made a Mistake.

Mr. Wohlwender explained in introducing his motion that he believed he had made a mistake last Thursday in calling for the question, and that in so doing he had not meant to produce the unfair situation of shutting off a hearing from the opposition to the new county. He said that the debate which followed that call for the question had irritated him, and that he may have been guilty of rash expressions for which he desired the house to accept his apology. But, he said, that he considered a reconsideration urgent, both for fair play and for a vindication of himself.

Mr. Fullbright, of Burke, who early in the session introduced a resolution to defer consideration of all new counties until next legislature, which resolution was referred to the committee on rules and has not yet been recommended to the house, immediately protested against the reconsideration of Candler. He pointed out that the house having carried Mr. Wohlwender's request for the vote upon the question has relieved him of responsibility, and that a refusal to reconsider could not be construed as an accusation of unfairness against the gentleman from Muscogee.

"This session of the legislature," said Mr. Fullbright, "is half over, and what have we done?

Passed No Important Bills.

"We have passed not a single important general bill, but on the contrary we have killed about half a dozen general bills, and on each of these there have been or are pending motions to reconsider. Why can't this house stand by what it does? If we have killed a bill we have killed it, and we should not waste time in reconsidering when that time should be given to matters of most urgent importance which are awaiting the action of this house.

"As for the new counties, it is bad enough to have to thrash out those to come and be harassed day and night by lobbyists, without fighting again over the same battlegrounds of yesterday. Let's stand by what we have done and get down to business."

Mr. Hardeman, of Jefferson, said:

"This house has too much business to attend to without digging up matters that have already been disposed of. We are face to face with the propositions of revising our taxes, rehabilitating our treasury, paying the school teachers and other legislation of the utmost moment, and the people of Georgia are watching us to see what we are going to do about it. We are half way through the session and have practically nothing to show for it. We have thirteen days more, and it is high time we got busy."

Mr. Hardeman did not hesitate to fire a warm volley into the ranks of the lobbyists.

"A lobby, more evident than in many years, exists at this legislature, and moreover, a lobby of a very distasteful character, in which improper influences are being brought to bear. A man cannot work, eat or sleep without being butonholed by a lobbyist.

Would Mean Extra Session.

"If you reconsider this bill," he continued, "the people of Georgia will hold you to account. To consider all the new counties will make an extra session inevitable."

Mr. Gower, of Crisp, rose in reply, stating that the house of representatives has done more than any house in many years in the same length of time, and advocated a reconsideration.

Mr. Hardeman interrupted Mr. Gower with the question:

"Will you enumerate to the house the things it has done."

Mr. Gower replied:

"I repeat that we have organized and done more than any legislature in years." Mr. Gower argued that the point in question was not the creation of Candler county, but the question of a fair deal.

A motion to reconsider the resolution adopted by the house last Friday for the adjustment of the claims of the people of Ducktown against the copper plants, was lost.

The consolidation of the vote electing Senator Bacon to succeed himself will take place in a joint session of the house and senate at noon Tuesday, according to a resolution adopted by the house Monday.

A resolution introduced by Mr. Foster, of Floyd, instructing the commission on the Georgia School for the Deaf to visit the institution between sessions of the legislature was adopted by the house. No appropriation was attached to these instructions.

Local Bills Passed.

Local bills passed:

By Mr. Shipp of Pulaski—To abolish city court of Pulaski.

By Mr. Farriss of Walker—To provide quarterly terms of superior court of Walker.

By Mr. Moon of Troup—To provide quarterly term of superior court.

By Messrs. Griffin and Jones of Lowndes—To amend act establishing city court of Valdosta.

By Mr. Clements of Irwin—To establish a public school system for Ocilla.

By Mr. Spence of Mitchell—To amend act creating city court of Camilla.

New local bills introduced:

By Mr. Wheatley of Sumter—To provide for working county chaingang on streets of Americus.

By Mr. Pharr of Gwinnett—To amend charter of Lawrenceville.

By Mr. Piequet of Richmond—To create a board of civil service commissioners for Augusta.

By Mr. McRae of Telfair—To provide for election of commissioner of roads and revenues.

By Mr. Hayes of Stephens—To amend charter of Toccoa.

By Mr. Porter of Liberty—To amend charter of Ludonia.

By Mr. Evans of Screven—To amend act creating city court of Sylvania.

NEW BILLS INTRODUCED.

New general bills introduced:

By Mr. Akin of Glynn—To amend code so that occupation tax shall apply to foreign corporations.

By Mr. Aiken of Glynn—To amend constitution so that legislature shall have power to increase or diminish salaries of state treasurer, comptroller general, secretary of state and insurance.

By Mr. Ross of Cobb—A resolution to provide relief for Ducktown damaged farm lands.

By Mr. Stovall of McDuffie—To change open season for shooting doves, etc.

By Mr. Rainey of Jackson—To protect oyster industry.

By Mr. James of Gilmer—To provide for establishment of kindergarten schools.

By Mr. Stewart of Coffee—To abolish limit on expenses for clerical material and postage for fertilizer inspections.

By Messrs. Reese of Milton and Others—A resolution for an appropriation to refund certain illegally collected taxes.

By Mr. Nelson of Clayton—To require seed dealers to label seeds.

By Mr. Ellis of Tift—To repeal act fixing fees of justices of peace and notaries public.

By Mr. Smith of Fulton—To amend the code so that certificates of incorporation for railroads shall cease and determine at the expiration of six years instead of three years.

By Mr. Hopkins of Brooks and Others—To refund Downing company $1,000.

By Messrs. Moss and Cheney of Cobb—To pay J. W. Reed's pension to his widow.

By Mr. Myrick of Chatham—To validate all present titles to deeds, mortgages, etc.

By the Fulton and DeKalb Delegations—To carry into effect in the city of Atlanta the constitutional amendment ratified October 2, 1912, by abolishing justices courts, etc., in the city and creating in lieu thereof the municipal courts of Atlanta.

By Mr. Sheppard of Sumter—To provide inspection of slaughter houses, meat houses, etc.

By Mr. Olive of Richmond—To authorize superior court judges to grant corporate powers and privileges to private companies in vacation.

By Mr. Greene of Houston—To provide payment of salaries of chief food and drug inspectors.

By Mr. Shuptrine of Chatham—To provide the actual adverse possession of lands for twenty years shall give good title to same.

By Mr. Slater of Bryan and Mr. Aiken of Glynn—To increase the occupation tax for corporations.

By Mr. Ellis of Tift—To fix fees of constables in militia districts.

By Mr. Shuptrine of Chatham—To exempt city directory companies from occupation tax.

SEWER TO BE EXTENDED.

City to Stop Drainage Waste Flow Into Steel Pond.

The city is liable for heavy damages unless something is done immediately to stop the flow of drainage waste and sewage into the pond of the Atlanta Steel company, according to a communication sent to council by City Attorney James L. Mayson, yesterday afternoon.

Council quickly adopted a resolution urging the finance committee to provide for $8,000 to relieve the situation by extending the Grove street sewer. The committee will be asked to find the money immediately.

Mondoy Judge Pendleton decided that the sewer was a nuisance, and while he refused to grant the restraining order asked by the steel company, he put the city on notice that the pond could no longer be used, and notified the city that unless the conditions were remedied damages would accrue.

ROUNDSMEN TO GET AX.

All Will Be Made Sergeants by Colcord's Action.

On the recommendation of the police commission, Councilman A. R. Colcord, of the police committee, yesterday asked council to abolish the positions of roundsmen in the police department and create offices for fifteen sergeants.

At the present time there are only nine sergeants and six roundsmen. There is practically no difference between roundsmen and sergeants, except that the latter receive $5 a month more pay. It is the intention of the police committee to increase the number of sergeants to twenty later on.

New Hotel for LaGrange.

LaGrange, July 21.—(Special.)—A campaign has been started by the citizens and other interested parties to further the plans of the proposed new hotel to cost $100,000. Plans of the building have been drawn and approved, but nothing definite has been done. The chamber of commerce is exerting every effort to materialize the proposition.

COTTON MEN TO MEET TO FORM ASSOCIATION

Association to Be Formed for Purpose of Securing Reforms in the Handling of Cotton.

Macon, Ga., July 21.—(Special.)—The Central and South Georgia Cotton Buyers' association will be formed at a meeting to be held at the Dempsey hotel, in Macon, Thursday for the purpose of working certain reforms in the handling of cotton. Fully 200 members are assured.

The new maritime rules, which go into effect soon, bring up problems which must be met, including the uniform size for cotton bales, the penalizing of bales too light, and the use of better bagging at gins.

The cotton mills are said to be interested in these reforms, and wish to secure good weight as well as the shipper.

SUPREME COURT OF GA.

Judgments Affirmed.

Cowart et al. v. Singletary; from Early superior court—Judge Worrill. Waittr Park, Pope & Bennett, from Plaintiffs in error, C. L. Gleasner, A. G. Powell, contra.

Meldrim v. Meldrim; from Sumter—Judge Littlejohn. L. J. Bialock, for plaintiff in error. Oliver & Oliver, J. E. Sheppard, J. A. Hixon, contra.

Emory et al. v. Grand United Order Odd Fellows, etc., et al.; from Bibb—Judge Mathews. R. Douglas Feagin, Robert L. Berner, R. K. Hines, for plaintiffs in error. C. P. Goree, John P. Ross, contra.

Steine v. Silver et al.; from Warren—Judge Walker. E. P. Davis, L. D. McGregor, for plaintiff in error. E. T. Shurley, M. L. Felts, contra.

Judgments Reversed.

Girvin v. Georgia Veneer and Package company; from Glynn—Judge Conyers. F. H. Harris, D. W. Krauss, for plaintiff in error. Ryals, Grace & Anderson, A. J. Covatt, contra.

Singer v. Santa Paula Commercial company; from Fulton—Judge Bell. Rober C. & Philip H. Alston, for plaintiff in error. Hamilton Douglas, C. B. Reynolds, contra.

Lane et al. v. Newton et al.; from Jenkins—Judge Rawlings. R. P. Jones, for plaintiffs in error. W. Woodrum, E. L. Brinson, contra.

Whitfield et al. v. Means; from Franklin—Judge Meadow. James H. Skelton, for plaintiffs in error.

Rehearings Denied.

Holloway v. Hoard; from Butts.

McAfee et al., executors, v. Flanders et al.; from Johnson.

Lynn v. State; from Laurens.

Cohen v. Cohen; from Fulton.

Olds Motor Works v. Olds-Oakland company; from Fulton.

She Killed Her Babies.

Saginaw, Mich., July 21—Mrs. Agnes Yoder, 27 years old, has confessed that at different times she killed two of her infant children by smothering them, according to the police. The woman's husband today filed application for her admittance to the state asylum for the insane.

Why is the soda cracker today such a universal food?

People ate soda crackers in the old days, it is true—but they bought them from a barrel or box and took them home in a paper bag, their crispness and flavor all gone.

Uneeda Biscuit—soda crackers better than any ever made before—made in the greatest bakeries in the world—baked to perfection—packed to perfection—kept to perfection until you take them, oven-fresh and crisp, from their protecting package. Five cents.

NATIONAL BISCUIT COMPANY

FIND OUT

Where to buy the best and then get it.

E. G. Willingham's Sons

Have high-grade lumber. Anything you need in the building line we can give you.

Our delivery is assured, having heavy auto trucks which are at your service. Entire house bills delivered to any suburb without extra charge.

542 Whitehall

EVERY HOME NEEDS A HEALING SALVE

None Is More Reliable Than Resinol.

The same soothing, healing, antiseptic medication which makes Resinol Ointment so successful for eczema and other skin eruptions, also makes it the ideal household remedy for a score of troubles that constantly arise in every home. It quickly heals burns, scalds and wounds; is an excellent dressing for ulcers, felons, boils, and stubborn sores; stops itching at once; gives prompt and permanent relief from piles, and is invaluable for many minor skin troubles such as cold-sores, sunburn, prickly heat, pimples and chafings.

Resinol Ointment positively contains nothing of a harsh or injurious nature. It is absolutely pure and so gentle, yet effective, that it can be used freely on the most inflamed surface or the tenderest skin, even of a tiny baby. Doctors have subscribed it for eighteen years. Trial free; Dept. 10-P, Resinol, Baltimore, Md. Every druggist sells Resinol Ointment.—(advt.)

4 PEACHTREE

CITY TICKET OFFICE EITHER PHONE L&N

THE ATTRACTIVE WAY NORTH & WEST

CONVENIENCE

Wanted to Send Money To Armentieres

He wasn't sure we could reach out into the little town in France, but we soon explained our method of handling the matter to him. He didn't have any more bother than simply signing a check, as he had an account with us.

You, no matter whether you are a depositor or not, may have the same facilities in sending any amount of money great or small, to any part of the world.

Let Us Talk It Over

Central Bank & Trust Corporation

Capital $1,000,000.00
CANDLER BUILDING
Branch: Corner Mitchell and Forsyth Streets

For a Coat That's Cool!

Staying cool all day long at small expense is in the purchase of a

Sicilian Coat

There's no weight to it, and it is unlined. It is black and genteel

Sicilian Coats . . $8.50
Blue Serge Coats . $8.50
Alpaca Coats, $3.50, $5, $7

Trousers

To complete the suit of cool intent, odd trousers of light-weight worsted are commended.

$4 Up

Geo. Muse Clothing Co.

EISEMAN BROS., Inc.

News About Brilliant New Values

As Added Attractions

To Our

REBUILDING DISCOUNT SALE!!

We refer to a belated and final shipment of

ENGLISH LOUNGE SUITS!

Midsummer Clearance Prices ON
CLOTHING
FURNISHINGS
CHILDREN'S WEAR
HATS, SHOES
LEATHER GOODS

These garments, made to our special order, are the superlative ENGLISH cut, mostly two-piece models, though some have skeleton vest; coats quarter lined and exquisitely finished. Made up of high finished TROPICAL WORSTEDS, FLANNELS, domestic and CANADIAN CRASHES. Cool, comfortable, stylish and SERVICEABLE. Grays, blues and other popular effects.

They are EXCEPTIONAL VALUES even amongst this representative collection of America's best clothes productions, and at the attractive discounts make them irresistible bargains.

$16.50 to $35 Values

Now $12.50 to $26.50

Eiseman Bros., Inc.

Store Closes Each Wednesday at One O'Clock During July and August

Entire Building Refreshingly Cooled With Iced Air

11-13-15-17 Whitehall

THE CONSTITUTION

Established 1868.
THE STANDARD SOUTHERN NEWSPAPER

Published Daily, Sunday, Tri-Weekly

CLARK HOWELL,
Editor and General Manager.
W. L. HALSTEAD,
Business Manager.

Directors: Clark Howell, Roby Robinson, Albert Howell, Jr., E. R. Black, H. W. Grady.

Entered at the postoffice at Atlanta as second-class mail matter.

POSTAGE RATES:
United States and Mexico.
10 to 12-page papers, 1c; 12 to 24-page papers, 2c; 24 to 36-page papers, 3c; 36 to 56-page papers, 5c.

ATLANTA, GA., JULY 22, 1913.

SUBSCRIPTION RATES.
By Mail in United States and Mexico.
(Payable invariably in advance.)

	1 mo.	6 mo.	12 mo.
Daily and Sunday	60c	$3.25	$6.00
Daily	50c	2.25	4.00
Sunday		1.25	2.00
Tri-Weekly			1.00

By Carrier.
In Atlanta 55 cents per month or 12 cents per week. Outside of Atlanta 60 cents per month or 14 cents per week.

J. R. HOLLIDAY, Constitution Building, sole Advertising Manager for all territory outside of Atlanta.

The address of the Washington Bureau is No. 1727 S street, N. W., Mr. John Corrigan, Jr., staff correspondent, in charge.

THE CONSTITUTION is on sale in New York city by 2 p. m. the day after issue. It can be had at Hotaling's Newsstands, Broadway and Forty-second street (Times building corner), Thirty-eighth street and Broadway and Twenty-ninth street and Broadway.

NOTICE TO OUT-OF-TOWN SUBSCRIBERS.
The Traveling representatives are C. G. BRADLEY and C. G. SMITH. No one else is authorized to accept subscription money.

The Constitution is not responsible for advance payments to out-of-town local carriers, dealers or agents.

PLUNDERING AND PREACHING.

To leave debts unpaid when one has plenty with which to pay them is plain dishonesty. To preach morality to others in the face of such a situation is plain hypocrisy. The great state of Georgia must not plead guilty to either count. The state has tremendous sources of wealth back of it. Yet for forty-four years it has made thousands of country school teachers wait for from ten to twelve months for their slim pay. It has made thousands of them pay tribute to shylocks in pay discounted.

Now the state, typified by its law-making body, is faced with a proposition to make Bible-reading mandatory in the public schools. The Bible is simply a concrete square-deal, whether in any language, any denomination and under even pagan creeds. Its foremost tenet is HONESTY AND GOOD FAITH. The state is culpable in dishonesty and bad faith. The spectacle is inconsistent. It inspires N. K. Williston, a correspondent, elsewhere to ask:

"Can a burglar preach honesty?"

He says, further, that at the final analysis the Bible is the repository of the principles of honesty and fair dealing common to all denominations and even to the heathen. How, then, he asks, can the state of Georgia enforce morality on the school children of Georgia, when the state itself stands faced with the nakedness of the eighth commandment:

"THOU SHALT NOT STEAL."

To the shame of all Georgia and of many previous legislatures and administrations of Georgia, it must be said that the indictment is supported, in principle at least, by facts. The employer that hires an employee and then withholds his pay is guilty of dishonesty, to put it charitably. That is what Georgia has been doing for forty-four years with her country school teachers.

Cartoonist Gregg has accurately expressed the situation in today's Constitution. Mr. Williston is right. The state cannot afford to make an issue of perfunctory Bible reading until it purges itself with regard to the country school teachers. He is right, too, when he says no legislature can afford to underwrite abstract morality until it corrects Georgia's dishonest tax system.

These are some plain facts regarding the proposal to decree the reading of the Bible in the common schools of Georgia, and they deal with just one phase of the situation. The other is handled also by Mr. Williston, and by two well-known advocates of organized religion in Georgia, the Rev. H. R. Bernard, secretary of the board of co-operation of the Georgia Baptist convention, and auditor of the convention's mission board; and by the Rev. J. D. Winchester, evangelist for the Georgia Baptist Mission board. These men are, naturally, zealous advocates of their denomination. But they resent as dangerous, undemocratic and subversive of true religion the mixing of church and state, or anything that savors of force in the process of proselyting. Mr. Bernard expresses it vividly when he declares that if the bill becomes a law "you will find that you have dug up more snakes than you will ever be able to kill."

Mr. Williston directs attention to a point that should challenge thought among all denominations. He refers to The Constitution's report of the views of the preachers of Atlanta on the movement. The denominations cited are wide apart as the poles on the proposition. And there are apparently irreconcilable internal differences within more than one of the denominations. If this is true in just one city and at this early stage of the proceedings, what bitterness and dissension may not develop if the bill becomes a law and the whole state is involved?

If mere agitation has precipitated these differences, what may not be expected from application? Is there any guarantee that the state may not become the theater of religious feuds of ineradicable nature and doing more harm to genuine religion than all the churches can stamp out?

In justice to all concerned, we doubt if this movement begun with due consideration of the gravity of the matter. Undoubtedly, the bill is well-intentioned. But that is all that can be said in its behalf.

THE EXTRA-LEGAL LENIENCY.

The startling action of a grand jury in Kansas City precipitates almost a new or at least an infrequent feature in our jurisprudence, and that is what may be called extra-legal leniency. A defendant had been indicted for and convicted of murder. The evidence was direct. There was not the slightest doubt in the minds of any one of the jurymen of his guilt.

Upon the finding and delivering of a verdict of acquittal, which amazed the courtroom, the foreman asked permission to speak to the prisoner. He told the latter that the jury was satisfied as to his guilt, but they, its members, believed he deserved another chance. Would he agree to mend his ways and look after his old mother if that chance was forthcoming? Of course, in the predicament of the defendant, there was but one answer to such a question. He walked out a free man, with not even a suspended sentence over his head.

The sanity of proceedure of this nature is open to question. The offender had shown himself to be an individual of dissolute habits and violent temperament. If he had yielded to the malignant influences once, there was no guarantee that he would not do so again. It is easy to understand that the average jury, moved by compassion, might have been induced to think a new try at life would be to his benefit.

And that is where our present system of jurisprudence falls down. If the man showed elements of compunction and tractability, he ought to have been given the opportunity to show the faith that was in him. At the same time, it was distinctly the duty of the law, acting through the jury, to conserve the interests of society. This could have been done had the man been placed either under suspended sentence or indeterminate sentence. But it appears wrong and a subversion of the deterrent function of justice to free a convicted murderer with no stronger punishment or restraint than a mild and unsecured promise to "be good."

It is performances of this nature that still farther increase the already heavy handicap under which society struggles as against the criminal. As it is now, it must fight with technicality and sometimes indifferent public sentiment. Then the pardoning power is often flagrantly abused. If, on top of this, juries go out of their way to formally release murderers, where will we stand in the last analysis?

THE NORTH GEORGIA APPLE.

What is the matter with the capitalists of Georgia and the farmers of north Georgia that they do not turn to the culture of apples? Here and there is a sporadic orchard, and even a company for promoting the industry. But as a whole, it is languishing and the fact does not reflect credit upon the business acumen of Georgia. For, if ever a fortune, an easy fortune, was neglected, it is the fortune that lies in the production of apples in Georgia.

The Blue Ridge section of this state is ideally adapted to apple culture. Apples from Rabun county have taken prizes in national apple shows. Here in Atlanta, individual orchards have made displays of fruit that would do credit to New England or to the famed apple belt of western Pennsylvania.

In practically all of the mountain counties of the state there are hundreds of acres fitted by nature for transformation into orchards now lying idle. The sheltered coves in which apples thrive wondrously are abundant. The climate, which is just the proper severity and variation for firm, healthy fruit, is available. There is enough territory now virtually going to seed to produce apples to feed the whole country.

But with apples, as with corn, wheat, oats, cattle and other products, Georgia is sending money outside the state for the products that should be raised here.

The wonder is greater from the fact that while thousands of dollars and incalculable energy is invested in the peach crop, only an insignificant amount of time and money is spent on apples. And as between the investment values of the two crops, it is almost impossible to draw a comparison. The peach, even of the hardi st variety, is always menaced by a late frost. The apple survives many harsh frosts and thrives on weather that would destroy the peach. It has, of course, its insect foes, but they do not compare in number or virulence with those against which the peach grower must direct his efforts.

The next few years ought to see a decided turning to the apple industry. If the railroads and trade boards will do a little timely exploiting in this direction, it should not be difficult to turn the tide.

JUST *from* GEORGIA

I.

"I hear the woods a-calling, and I may no longer stay,"
Said the poet, "while the pine trees are waving me away."
Said the old un': "Take this ax along; you'll do the country good
By mowin' down them pine trees an' cuttin' winter-wood."

II.

"The river's voice invites me, and afar my steps would be
Where it listens to the meadows—tells their secrets to the sea."
Said the old un': "Take this thought along, and handle it with care:
Set your stakes for business and start a grist-mill there."

III.

'Twas ever thus: In shady wood, or by the singing stream
Poetic visions vanish and the dollar's in the dream.
You don't get gold dust from the stars high up in heaven profound;
Takes bread and bacon, after all, to make the world go 'round.

* * * * *

The hills invite, the rivers say: "The fish are friendly down our way; the sun's too hot for making hay, and it's 'take your ease and a holiday!'" But old Time flies to beat the nation—he gallops through yer brief vacation, and just as you're tastin' the honeycomb it's "Ho, for the road that leads back home!" And you bid good-by to pastures fair and the same old daily grind is there; but you've been a fine vacation man and paid the price for your coat of tan.

* * * * *

Song of the Side Hustler.

The Duke of Mush is coming here for dinner,
No telling just how long he may abide;
Of bread the office isn't half a winner,
I must do a little hustling on the side.

On the side,
On the side,
Since the dollars are denied
I must do a little hustling on the side.

The price of beef is rising every minute
And it's hard to stem the tempest and the tide;
The horse is in the race, and he must win it,
I must do a little hustling on the side.

On the side,
On the side,
For my table to provide
I must do a little hustling on the side.

* * * * *

Sorrows of the Rich.

The millionaire isn't happy: He gives thousands to send a missionary to the heathen, and the heathen advertise a big barbecue and serve the missionary to the guests; then, if the millionaire goes to church and drops a dollar in the collection basket the brethren give him a withering look, and the parson knows that he won't like the climate to which he will go when he dies; and if he gives all that he has to the poor the said poor won't recognize him when he calls to ask for a job at a dollar a day. To every gill of happiness the millionaire has a bushel of trouble. Amen.

* * * * *

In the Rattlesnake Belt.

I.

The rattlesnake would snare the birds, too lazy for a flight,
Beware how you wander—oh, beware!
A quart o' corn's the remedy for every rattler's bite,
But there's mighty little "moonshine" now to spare.

II.

Lookout for your going when you hear his rattles sing,
No grace will he grant you for to pray;
But I've a half a gallon which is coolin' in the spring
And I ain't afraid o' rattlesnakes today!

* * * * *

George Bailey Objects.

Says Bailey, of The Houston Post:
"The Atlanta Constitution commends the changing of The Commoner to a monthly and adds: 'Now let them make The Congressional Record a yearly.' What would the country newspapers do for single wrappers?"

* * * * *

Deal Gently With the Poor.

"Never turn a stranger from the door," said the Georgia farmer, "for it may turn out that he's a poor cabinet officer on a vacation, who has been trying to make a living for himself and family and failed to book any platform engagements. Treat him kindly, and bid him enter and refresh himself, for the Lord only knows what we ourselves may come to before we are through with this game of life."

* * * * *

The Storm Cloud.

Hi, Mister Storm Cloud,
Projickin' about,
Ef you wants ter please us
Don't let de lightnin' out.
He des ez blind ez any bat,
An' got too fur ter roam,
Don't let de thunder scold him,
An' mebbe he'll stay home!

* * * * *

All That Saved Him.

"How long has he been in congress?"
"We've done forgot."
"Well, what sort of a record has he made?"
"Dunno: but I'll say this much: It's a mighty good thing for him that some folks in the deestrick can't read!"

Frank L. Stanton

A Story of the Moment

By WALT MASON,
The Famous Prose Poet

PENALTIES OF WEALTH.

"I do get tired of the eternal struggle to keep the wolf from the door," complained the landlady. "I sometimes can't help envying the rich, who don't have to worry over the grocers' and butchers' bills."

"And yet if you were rich, my dear Mrs. Jiggers," said the star boarder, "you'd have your troubles just the same. They'd be a different kind of troubles, but they'd make you just as tired. Honest poverty has its disadvantages, yet when everything is summed up, it isn't so bad, always providing that your poverty isn't carried to extremes.

"Long ago, before I worked out a system of philosophy that is equal to all emergencies, I used to envy the rich. I thought it extremely unfair that one man should be able to wear purple and fine linen while his neighbor couldn't always command burlap. I thought I'd be perfectly happy if I had all the money I wanted to blow, without having to work for it. I was reasonably modest in my desires. I didn't ask for any Aladdin's lamp, and I didn't yearn for the Midas touch. I'd have been satisfied with an income of $10 a day.

"And in the winter of my discontent, Mrs. Jiggers, I received a telegram from a lawyer in my old home town saying that my Uncle Absalom had cashed in and made me his heir. It didn't seem possible. Uncle Absalom was such a tightwad it never occurred to me that he'd leave his money to anybody. I thought he'd pack it up in asbestos and take it with him. Moreover, my uncle had always been disgusted with my course. The fact that I threw my money at the Jackdaws gave him one of those rectangular pains you read about in the almanacs. And when I was a young man I beat him out of his eyeteeth in a horse trade, and I took it for granted he'd never forgive me. So when I received that telegram I stood aghast. You ought to try standing aghast some day, Mrs. Jiggers, when you are cramped from sitting down too long.

"The fact that I had inherited a lot of money from my uncle got into the papers, and within twenty-four hours I began to realize that the thing of being rich is no snap. All the tiresome, nervy and fresh people in the United States hunted me up, and wanted to sell me junk that I had no earthly use for. People who used to look at me with haughty disdain hunted me up and tried to sell me a half interest in a corner grocery, or an equity in a herd of polar bears, or a farm in the Gulf of Mexico. It really was annoying the way they camped around my boarding house and waylaid me in the streets and alleys.

"Then a number of weatherbeaten widows who had been on the bargain counter a long time camped on my trail and showed an ungentlemanly determination to railroad me to the altar, and I had great difficulty in dodging them. Every man who inherits money has the widows to contend with. Young women who haven't been married have considerable romance in their composition, and really look with contempt upon financial matters where their affections are concerned. They'd rather marry a straw colored mustache and a tenor voice than a bank passbook. But it's different with widows, Mrs. Jiggers.

"Their first experience in matrimony convinced them that there is nothing more satisfactory in the long run than a good standing at the bank, and they deliberately look around for well fixed victims. Men who inherit money unexpectedly are easy marks for the widows as a rule, because they are rattled by their good luck, and forget the first principles of self defense.

"One of the widows who pestered me nearly to death was a female who had turned me down twice in the days of my adversity. I pursued her with a zeal worth a better cause. I bought her large bouquets and expensive boxes of candy, and ran up a big livery bill, and all in vain. Twice that woman shooed me off her front porch, yet when she heard that I had inherited a fortune, she made my life a burden. I couldn't turn a corner without meeting her. She even followed me into the barber shops and cigar stores. I really believe she'd have got me in the end, but just when I was growing desperate I got another telegram saying that a later will had been found, and I didn't draw even a plugged nickel. And it was astonishing, Mrs. Jiggers, how abruptly that widow abandoned the pleasures of the chase."

THE MONROE DOCTRINE A DANGEROUS ASSET

Editor Constitution: In a recent issue you say in regard to Mexican affairs: "The United States is irrevocably committed to the Monroe doctrine."

Why is this so, and why cannot we release ourselves from this old man of the sea who is riding us to death?

There is not a Latin-American republic whose people do not despise this country, and it is all on account of this plagued Monroe doctrine. They seem to think we have assumed the role of their guardian. They resent this and the implied reflection upon their standing as republics and governments. In addition to this, European governments resent our position. In fine, the Monroe doctrine brings hostility from every quarter.

For heaven's sake let us keep our own house in order and let these other people understand that they are accountable to the civilized world for their own actions.

I would not sacrifice the life of one good American citizen for the whole of Central America or the Philippines.

F. H. COLLEY.
Washington, Ga., July 20, 1913.

Mighty Good Advice!

Editor Constitution: I see from the press reports that the United States senate contemplates several weeks' discussion on the present tariff measures, which recently passed the national house of representatives.

I cannot see the necessity for this prolonged discussion. The tariff bill, and its associated measures, were thoroughly settled by the house of ways and means committee, and met the approval of the president, and measured up fully to our democratic platform. Why it is now that members of the senate desire to keep the country in suspense, and the business of the country unsettled and confused by an additional delay of final action upon this all-important legislation, demands explanation. This useless lengthy delay is injury, first to the business interests of the United States, and is out of line with the intention of our democratic administration. Democrats being in control of the senate have no need to thus cripple the administration and retard the business of the country, and if they have not learned by this time what the democratic platform means and what the people of the country meant in casting their ballots in the last national election, a five weeks' discussion among them will hardly serve to give them the needed information. What we need in this country is more business methods in legislation, including that passed upon by the United States senate, and less frivolous politics, and if United States senators would give more careful attention to administrative legislation and less attention to interference with various little appointive offices, perhaps the much-needed legislation of the country could be more rapidly concluded.

I believe if the democratic press would take an immediate and positive stand along this line it would have a very great beneficial effect. G. R. HUTCHENS.
Rome, Ga., July 20, 1913.

HOW CAN GEORGIA PLUNDER AND PREACH TO TEACHERS IN ONE AND SAME BREATH

Editor Constitution: Your editorial pointing out the dangers of forcing the Bible into the common schools of Georgia was printed in the same issue with news stories that bear out seriatim all of your contentions. You report in this morning's Constitution the views of preachers of a number of denominations. These views supply at the very outset of the discussion, before the bill has become a law, and in one city only out of the whole state, a conclusive demonstration of the possibilities of dissension and disagreement should Georgia make religious discussion mandatory in her public schools.

The Rev. Dr. John E. White, of the Second Baptist church, is unalterably opposed to the introduction of the Bible into the schools. His co-religionist, Dr. C. W. Daniel, of the First Baptist church, is in favor of the law, but he further complicates the situation by qualifying his advocacy with the proviso that the children whose parents object to the Scripture readings be excused while they are in progress. If that radical division holds in one denomination in the city of Atlanta, is it not probable it will manifest itself even more broadly in the Baptist denomination throughout the state? Dr. L. O. Bricker, of the First Christian church, is a proponent of the bill. But Dr. Dunbar Ogden, of the Central Presbyterian church, while approving the principle, would apply the same amendment as that favored by Dr. Daniel, of the First Baptist church. Dr. H. M. DuBose, of the First Methodist church, and Dr. A. R. Holderby, of the Moore Memorial church, spoke favorably to the bill. On the other hand, the Rev. Dr. C. B. Wilmer, pastor of St. Luke's Episcopal church, is on record against it.

A Cat-Fight.

Now, here we have on a small scale, the differences and dissensions that spring up like weeds whenever there is the slightest suggestion of the trenching of state upon church, or vice versa. If the preachers are thus divided, is it not logical to assume that the teachers will be even more so? And if both these vital elements are hopelessly in disagreement, what about the parents themselves?

Are we not paving the way to an ecclesiastical cat-fight in Georgia? Are we not encouraging such religious criminations and recriminations, and disputes about religion are the bitterest of all, as will stir up ugly and unreligious sentiments and animosities? Are we not practically inviting strife that will not only nullify the intent of the bill, but prove positively vicious by lighting bigotry and intolerance that may set back the churches fifty years in this state? For next to his home there is one thing you cannot invade, and that is a man's religion. And if this ill-advised resolution does not aim at that, what does it do?

Burglars Preaching Honesty.

That is one phase of the situation. Another, and to my mind, the more incongruous, is the spectacle, to use a strong analogy, of preaching honesty, while being dishonest to one's own employees. The parallel is inescapable. If the legislature passes this bill, what is the effect? It sets itself up as the scrupulous spiritual guardian of the public schools of the state. It says to the country school teachers, in substance: "The Bible is the synonym, in all denominations and creeds, of honesty, fairness, the square deal. It matters not whether you believe in this denomination or that, you agree with these eternal fundamentals. We are solicitous that you be well grounded in them. We therefore, decree by right of the power vested in us, that preachments upon honesty, fairness and the square deal shall be preached by you, with the state's imprimatur, daily to the children of the state."

One of the most important of the commandments, one of the inalienable tenets even of the heathen creeds is:

"Thou shalt not steal."

For forty-four years, or since the establishment of her school system, the state of Georgia has been in the attitude of stealing from her country school teachers. The crime of the state has been progressive. It has now reached the point where the state works these consecrated women in the country schools of Georgia ten months to a year without giving them a penny of their very small salaries. How does that chime with honor, with fairness, with square dealing—with the Bible? How does that harmonize with the principles thundered in the Sermon on the Mount or permanently embodied in the tables of stone that Moses brought down from Sinai?

What license has any Georgia legislature to dictate righteousness to the schools of Georgia, so long as it fails to retrieve this fundamental wrong which it only can correct? What a splendid example will it set to the children of hypocrisy when it says to them: "We will force fundamental morality on you," as long as that blazing indictment:

"Thou shalt not steal"

stands emblazoned against the state of Georgia!

That is not all. Our present tax system makes liars and perjurers of men. It robs and impoverishes the state's institutions. Unchecked, it will eventually drag the state's credit in the mire, whence it has already been preceded by its reputation for fair dealing.

Georgia stands charged and must plead guilty to these deliberate violations of the basic principles of all creeds and religions. The mixture of church and state is sufficiently indefensible. Worse and more shameful is the hypocrisy to which the legislature is invited. Let it purge the state's tarnished reputation, let it do long-delayed justice to the country school teacher, let it cease encouraging perjury and stultification among its people before courting the role of political evangelist.

N. K. WILLISTON.
Griffin, Ga., July 21, 1913.

"DIGGING UP MORE SNAKES THAN EVER YOU CAN KILL"

—Rev. H. R. Bernard

Editor Constitution: The movement to make religious instruction in the public schools compulsory is not a good omen. It is not American. It is not democratic. It is a matter of surprise that such a bill or any other similar to it could be drawn and offered in conservative Georgia. I am decidedly opposed to any bill looking to the state to enforce any religious views or work as such upon the people.

Understand, now, that motives are considered thoroughly good. The sentiment and purpose of the bill are to be applauded. The Bible ought to be read by everybody, everywhere, at all times. The Book is beyond all price. Wherever the Bible has gone, wherever it has been believingly read and accepted, it has wrought marvelous changes for good. Our heart's desire is that its study and acceptance may become speedily universal. Now all of this, and more like it, is not in debate at all. That the Bible is a great Book; that it is worthy of a place in every home and in every institution of the land, is not to be questioned. This is not the question. I was a school teacher eight years in my life and read every day a portion of God's Word and offered, as best I could, a suitable prayer. I had in my home during all the days of the childhood of my offspring the "family altar." Today I am inexpressibly glad of this.

God ordained human government. God ordained the church. Their functions are not the same. They are entirely and clearly distinct.

The attitude of the state to the church is to leave the church alone, as to its faith and its work. Let it, the church, enjoy what God has given it, that is, the opportunity to teach and to bring, by way of persuasion, all men to know God, whom to know is life eternal.

The new Testament scriptures teem with illustrations furnished by Christ and the Apostles of total and complete separation of church and state. Look and see.

In this connection I lay down three principles:

Principle 1. No man or company of men have the right to dictate to any other man what he shall worship or how he shall worship, or whether he shall worship at all; provided, he does not interfere with the rights of others.

Principle 2. All believers in Christ are equal in their rights and personal responsibilities.

Principle 3. No Christian has the right to assume authority over any other Christian or claim to be his priest.

Now, if all the people were willing to read the Bible and were reading the Bible and we just had one Bible, and if all were agreed as to the correctness of its translation and as to the correctness of its interpretation, there would be no necessity of a bill, or a law, or any other deliverance on the subject, but we are not all agreed.

I do not believe in such a bill. I do not believe in any religious legislation, no matter how remote it is, nor how fraternal it may seem, nor how wise it may appear.

Now, while all of this matter is up, I think I might as well go on and give you my views about proclamations of thanksgiving which have been issued for many years by our presidents and governors. I look with anything but approval of the suggestions and advice coming down from state officials, with the seal of the state on them, that all the people may do some religious, pious thing at one time. Presidents and governors can be engaged to better purpose than to be taking "in charge" the religious conduct, officially, of all the people even though it be only by way of suggestion.

As for myself, I demand a fair chance in the state and in the church. I demand just as much for the other fellow. I demand as much for him, though I may think he is at sea on every point in his theology.

"But," says another, "the country is going to destruction and it must be because we have no law to compel teachers to read the Bible in the public schools." All this and more like it, is easily said. I do not believe it. Things are not as well with us as they might be, but so far as that is concerned, they will not be, after the bill is a law and the children have read the Bible until they are gray-headed.

I will say for the sake of the argument that the country is being ruined and deterance ought to come. Very well, let it come in God's time and in God's way. We can afford to wait for God, in His way and time to bring things to pass.

God rules in His kingdom or provide and in His kingdom of grace. He never contradicts Himself. He is never in a hurry and He is never behind time. He is taking care of all of our problems and He is not going to fail.

This bill may be passed and it may become a law. When it does, you will find that you have dug up more snakes than you will ever be able to kill.

(Rev.) H. R. BERNARD,
Secretary Board of Co-operation, Georgia Baptist Convention, and Auditor Mission Board Georgia Baptist Convention.
Atlanta, Ga., July 21, 1913.

WOULD REPEAT IN GEORGIA FRANCE'S RELIGIOUS WA

—Rev. J. D. Winchester

Editor Constitution: Have the men who are calling to their aid the civil powers of the great state of Georgia to force the reading of the Bible in the public schools read the history of France in relation to the subject of "Religious Liberty?" Surely not.

Have they studied, analyzed and do they understand the rights of conscience in religion? Have the Baptists, in the flush of world-wide victory in a conflict that has been pre-eminently theirs for past centuries, forgotten the issues of the bloody struggle?

As for me, the Bible is the greatest and best Book in the world. I believe it is the inspired Word of God, from lid to lid, and that it is the only complete rule of religious faith and practice. I would, therefore, that all men, everywhere so accept, believe and conform their lives to its teachings. I would have it read and studied in every home, in every school, everywhere. However, I dare not call to my aid in the accomplishment of this desire the power of civil government. Such a move is a violation of the teachings of the Book it loves. It is in violation of the principles and traditions of the denomination to which I belong. It is in violation of the principles of the constitution of the government under which I live. It is dangerous to both church and state. It is persecution.

Therefore, Mr. Editor, I as one humble citizen, wish to register my protest against the passage of the bill now pending in the Georgia legislature requiring the reading of the Bible in the public schools. Respectfully,

J. D. WINCHESTER,
Evangelist for Georgia Baptist Mission Board.
Atlanta, Ga., July 19, 1913.

GENERAL EVANS GOES TO MISSISSIPPI CAMP

Corrects Interview to Effect That He Made Statement About Relations With Mexico.

Brigadier General R. K. Evans left yesterday afternoon at 5 o'clock for Biloxi, Miss., where, accompanied by his wife, he goes to attend the annual encampment of the state militia of Mississippi. This year's encampment is to be held at Camp Evans, at Biloxi, named in honor of General Evans, who, by the way, is a native Mississippian.

Before leaving yesterday General Evans called by The Constitution to say that the interview attributed to him in the local columns of yesterday's Constitution was based entirely upon a misapprehension or a misunderstanding.

"The truth of the matter is," said he, "the only conversation I had was over the telephone, and I did not even know that I was talking to a reporter of The Constitution. I, of course, authorized no interview that in any way even indirectly made a statement of our government's attitude towards Mexico, or that in any way discussed any possible relations between this country and Mexico. Nothing could have been further from my intention.

"I hope The Constitution will make it plainly understood that I authorized no such interview and that I did not even know that a reporter had been discussing the Mexican situation with me."

HEALY BUILDING WORK TO BE RESUMED TODAY

Work on the Healey building, Forsyth and Walton streets, stopped ten days ago by a strike, will be resumed this morning, an adjustment of differences between the various unions working on the building and the contractor having been reached yesterday at noon by C. Harrison Jones, president of the building trades council, embracing fourteen different crafts working on the structure, on the part of organized labor, and R. M. Walker, contractor, and William T. Healey owner of the property. By the contract signed Monday at noon, the contractor, R. M. Walker, agrees to use union men only in the construction of the Healey building, while C. Harrison Barnes, president of the building trades council, agrees to furnish the contractor nothing but competent men in any one of the different fourteen branches.

Theater Company Bankrupt.

The L. D. Joel Theater company, a corporation operating "a moving picture show business" on Decatur street, yesterday filed with Deputy Clerk Beers, of the federal court, a voluntary petition in bankruptcy. The petitioner gives his liabilities as $11,425.68 with $8,000 in assets. At the same time L. D. Joel, declaring himself a moving picture operator, filed petition in bankruptcy, showing obligations amounting to $14,503 with $242 to offset his personal indebtedness. Thomas M. Ripley was named received under $500 bond.

Colored Chauffeurs Organize.

The colored chauffeurs of the city have organized themselves into the Atlanta Colored Chauffeurs' association, with the following officers: R. P. Johnson, president; Clarence White, first vice president; Charles B. Jenkins, second vice president; George McClendon, secretary; H. H. Proctor, treasurer; Milton Huggings, chaplain. Their main object is to uplift the character of their members. They meet Tuesday nights at the Congregational church, presided. Dr. H. R. Butler will address the organization tonight at 8 o'clock.

Find Bodies of Drowned.

Savannah, Ga., July 21.—A special from Kingsland, Ga., says that the bodies of Jim Davis, white, and Joseph Taylor, colored, were found floating in the St. Mary's river near King's ferry Florida, this morning, with bullet holes in them. There is no clue to the identity of the slayer.

PUBLICATION SUSPENDED OF ROME DAILY PRESS

Rome, Ga., July 21.—(Special.)—The Rome Daily Press, an afternon paper published here since October, 1911, suspended publication this afternon because of laborers' liens, aggregating $, were levied by bailiff. The paper was edited by Claude H. Porter, with Lindsey Wilson as general manager and E. W. Wallis as news editor. Manager Wilson states that efforts will be made to resume publication within the next few days if negotiations for reorganization can be carried through. The paper was owned by the Floyd County Publishing company, a local corporation capitalized at $8,000.

Solitaire Diamond Engagement Rings

The solitaire diamond ring is the recognized emblem of betrothal when worn by a woman on the third finger of the left hand.

They are also quite popular in twin, triplet and cluster settings, and in combination with other precious stones.

The diamond is easily the most popular of precious stones. Its flashing brilliancy, extreme hardness, durability, and the fact that the demand is increasing faster than the output, make it the best kind of an investment.

For over 26 years we have specialized diamonds. Weights and grades are guaranteed. We sell them for cash or on easy terms. Selections sent prepaid anywhere for examination.

Write or call for booklet, "Facts About Diamonds," and 60-page illustrated catalogue.

BAIER & BERKELE, Inc.
Diamond Merchants
31-33 Whitehall Street
Established 1887

FIVE DRINKING FOUNTS.

City Council Acts on Request of Van Dyke and Shepard.

Atlanta's city council started a movement yesterday looking toward the establishment of hygienic drinking founts in every section of the city by appropriating $105 for the purchase of the first five founts.

The movement was started by Alderman A. H. Van Dyke and Councilman Sam Shepard. The founts will be purchased by the city and installed under the direction of the park board by the water department.

Park Manager Dan Carey stated that the fountains will be placed as follows: One at Five Points, one at the Empire Life building, one at Decatur and Ivy, one at Alabama and Pryor and one at Alabama and Broad streets.

COURT OF APPEALS OF GA

Argued and Submitted.

R. L. Cooper v. City of Fort Valley; from Houston.
Charlie Faison v. State; from Johnson.
Will Johnson v. State; from Appling.
John WeWatherby v. State; from Floyd.
Lizzie Watson v. State; from Spalding.
J. B. Hanson v. State; from Fulton.
Herbert Read v. State; from Fulton.
Walter Banks v. State; from Fulton.
Macon, Dublin and Savannah Railroad company v. Acy Yesbik; from Laurens.
J. K. Orr Shoe company v. Upshaw & Powledge; from Fulton.
R. J. Hillis v. E. T. Comer & Co.; from Burke.
J. M. Harrell v. Southern Railway company; from Dodge.
W. B. McArthur v. W. C. Wilson; from Tattnall.
H. H. Surrency v. Glennville Supply company; from Tattnall.
Wilcox Ives & Co. v. C. W. Rogers; from Tattnall.
Atlantic Coast Line Railroad company v. J. R. & T. Bunn et al., and vice versa; from Ware.
John B. Gaskins v. Docia Gaskins et al., and vice versa; from Berrien.
Benjamin-Ozburn Co. v. Morrow Transfer and Storage company; from Fulton.
C. B. Cummings v. N. D. Arnold; from Oglethorpe.
South Georgia Railway company v. Mrs. J. L. Atkins; from Brooks.
Base Altxander v. C. L. Patterson; from Early.
J. W. Brown v. J. D. Hawkins; from Hall.
W. B. Peavy v. A. H. Sangster et al., administrators, from Dooly.
Columbian National Life Insurance company v. Jane Mulkey; from Fulton.
Zenie Cook v. Hightower & Co.; from Miller.
Henry Owens v. L. Z. Bridges; from Decatur.
Swygert Brothers et al. v. Bank of Haralson; from Coweta.

FITE MAKES ATTACK ON CITY OFFICIALS

Judge of Cherokee Circuit Says He Is Going to Keep on Fighting for the People.

Cartersville, Ga., July 21.—(Special.) The city government of Cartersville in general and C. M. Milam, chairman of the city school board and Mayor Young, specifically, were attacked here this morning by Judge A. W. Fite, of the Cherokee circuit, in addressing a meeting he had called. He accused them of nepotism in the conduct of the city affairs.

He also denounced certain of the daily newspapers of the state and their local representatives in bitter language, declaring some of their references to him to be "premeditated, willful, wicked and malicious falsehoods."

Judge Fite declared that the representatives of Bartow county in the legislature would be called upon to introduce a bill to increase the city school board from three to five members, saying that if they refused to do so he would still continue to fight for the people's interests.

Resolutions were passed indorsing Judge Fite's proposed bill to elect members of the school board by the people, against reducing the corporate limits of the city of Cartersville and to establish a recorder's court for the city.

SECOND REGIMENT DOWN TO HARD WORK

By E. H. Greene.

St. Simons Island, Ga., July 21.—(Special.)—Military maneuvers were begun in earnest Saturday morning with guard mount at 9:30 o'clock. In the afternoon a large crowd of spectators witnessed dress parade. Saturday night the big dance was given by the regiment at the new St. Simons hotel pavilion, and everybody seemed to be bubbling over with happiness. The officers and soldier boys, amid the bevy of beautiful girls, forgot the day's work and fatigue produced thereby, and trotted as merrily as any fresh, carefree youngster on the floor. The music was furnished by the Second regiment band.

Sunday was the gala day in camp. Dress parade at 5:30 o'clock in the afternoon, reviewed by Colonel Thomas and staff, and was witnessed by an unusually large number of spectators. Captain Franklin, of company G, was officer of the day.

This morning the soldier boys were given a very impressive touch of real warfare, they being lined up for skirmishing, immediately followed up by two hours of real hot work on the firing line.

There is practically no sickness among the men. The sanitary conditions of the camp are excellent, making the duties of the hospital care very light indeed.

BIG DAMAGES ASKED BY PROPERTY OWNERS

Macon, Ga., July 21.—(Special.)—The report of the committee in charge of obtaining the amounts of damages to be asked of the Central railway by property owners below Fifth street, as a result of the building of a new union depot at Cherry street, has been completed and will be submitted to the railroad commission.

The amounts of damages asked follow: Williamsons, $150,000; Adams Brothers, $30,000; Willingham Manufacturing company, $50,000; C. C. Porter, willing to submit to arbitration; Southern Ice and Coal company and Macon Grocery company, have no objections; H. B. Erminger, $25,000 for a lease which he holds; B. T. Adams prefers to sell for $13,000 than accept $6,000 damages.

Weichselbaum Will Filed.

Macon, Ga., July 21.—(Special.)—The will of the late Ed Weichselbaum was filed for probate this morning with the ordinary of Bibb county. The greater portion of the $250,000 estate is left to the widow, Mrs. Pearl Wachtel Weichselbaum, and to his son, Theodore. Two special bequests, one of $50 a month to his sister, Miss Johanna Weichselbaum, of Macon, and another of $25 a month to his sister, Josephine Weichselbaum, of Ogden, Kan., both for life, are made. The balance of the estate goes to the widow and son. Mrs. Weichselbaum and Joe Weichselbaum are appointed trustees.

LIGHT PLANT OPTION OPPOSED BY ASHLEY

But Once More Mayor Woodward's Veto Is Overridden by Council.

Cuncilman Claude L. Ashley made the statement before council yesterday afternoon that it is impossible for the city to generate 1,500 watts of electric current with 250 tons of garbage.

His statement was offered as a vigorous protest against the city entering into an option with the New York Destructor company for the installation of a 1,500 watt plant. He said that the city will do well to generate 800 watts, and suggested that the resolution authorizing the city to enter into the option be deferred until such time as it is proven that the plant is capable of doing all that the company has guaranteed it will do.

Over the protest of Councilman Ashley, council adopted the resolution despite the veto of the mayor. As it carries an appropriation of $5 to make the option legal and binding, separate action was taken. The aldermanic board will pass on the measure Thursday.

PLAN STATE CHAMBER.

Organization Meeting Will Be Held Here Tomorrow.

Everything is in readiness for the state chamber of commerce convention which will meet in the Atlanta chamber Wednesday morning at 10 o'clock. Replies have come from every portion of the state in answer to communications sent out by Charles J. Haden, chairman of the special committee.

Mayor Woodward, of Atlanta; J. A. Davis, of Albany; E. W. Stetson, of Macon; John W. Callahan and H. H. Coombs, of Bainbridge; R. D. Cole, of Newnan, and others are heartily backing the movement.

The convention will be called to order by President Wilmer L. Moore, of the Atlanta chamber. Charles J. Haden will probably act as temporary chairman.

LEAVES HEALTH BOARD.

W. H. Hilderbrand Resigns as Fifth Ward Member.

W. H. Hilderbrand, of the fifth ward, sent his resignation to council yesterday afternoon. Mr. Hilderbrand was appointed by Mayor Woodward during the first days of his administration as a member of the board of health from the fifth ward.

Mr. Hilderbrand has taken an active interest in health affairs. Recently he found it necessary to move from the fifth ward, and so had to resign. The fifth ward delegation in council has not decided on his successor.

THEFT OF $22,000 CONFESSED BY BOY

Lake Charles, La., July 21.—A 17-year-old express wagon driver, Herschel Pierce, confessed today that he stole $22,000 in currency from the Wells-Fargo company last November, accordinp to the police. He gained access to the company's money chest at the railroad station here by a key he had secretly obtained and after extricating the package of money, which was consigned to a bank, substituted a package containing only paper.

Pierce led officers to a chickenhouse at his home where they unearthed $6,975 in cash and $2,000 was found in the garage of Pierce's uncle, A. E. Amy, at Eunice, La. Amy was arrested Saturday and today confessed he was guilty of the charge of having received stolen money. The money found today and property of Amy's seized brings the amount recovered to about $14,000.

Pierce said, according to the police, that he had no assistance in the robbery either in the planning or the execution, but voluntarily decided with Amy. Pierce always has been highly respected here and his arrest Saturday caused surprise. He has continued working for the company and has shown no evidence of having suddenly come into possession of money.

Amy, on the other hand, has spent money lavishly for one in his former circumstances. This attracted attention of the officers who arrested him Saturday morning. Officers believe Amy spent most of the $8,000 still unaccounted for.

Rates Held Unreasonable.

Washington, July 21.—Class and commodity freight rates from St. Louis and other Mississippi river crossings, taking the same rates to destinations in interior Kansas, were held by the interstate commerce commission today to be unreasonable and discriminatory. Reasonable maximum rates, materially lower than existing rates, were prescribed.

PIANOS FOR RENT

$4.00 per month. Free tuning and rent allowed if purchased.

Cable Piano Company
84 North Broad Street

INDIGESTION?

Stop it quickly! Have your grocer send you one doz. bottles of

SHIVAR GINGER ALE

Drink with meals, and if not promptly relieved, get your money back at our expense. Wholesome, delicious, refreshing. Prepared with the celebrated Shivar Mineral Water and the purest flavoring materials.

SHIVAR SPRING, Manufacturers
Shelton, S. C.
E. L. ADAMS CO., Distributers, Atlanta

FOURTEEN HURT WHEN TRAIN LEAVES TRACK

Passengers on Central Train Have Narrow Escape From Death Near Cuthbert.

Macon, Ga., July 21.—(Special.)—The washing out of a culvert by the heavy rains 6 miles west of Shellman caused the derailment of Macon to Montgomery passenger train No. 12 about 10 o'clock Sunday night, causing the injury of fourteen people, none seriously. Though the engine, baggage car and two passenger coaches were derailed, none of the cars overturned. The passengers from the derailed train were transferred and arrived in Macon at 10 o'clock this morning. The track was opened for traffic late tonight.

The injured are:

J. L. Grubb, Roanoke, Va., ankle sprained; J. H. Halliburton, Macon, shoulder bruised; W. G. Raines, Dawson, slight bruises; F. L. Modenhole, Cuthbert, slightly bruised; C. C. Martin, Dawson, slightly bruised; R. C. Asher, Dawson, slightly bruised about the head; J. A. Warren, Shellman, slightly bruised; J. H. Owens, Macon, slightly bruised; W. M. Hackney, baggagemaster, Macon, slightly bruised; Charlie Turner, fireman, slightly bruised.

The other four were negroes.

GIRLS ARE NOT SAVED BY INCREASED WAGES

Chicago, July 21.—Increased wages is not a panacea for moral difficulties of working women, according to Rev. William McAfee, district superintendent of the Rock River conference, who spoke today at the Desplaines Methodist camp meeting.

"Increase the wages of working women 100 per cent tomorrow and if the hearts of these young persons are set on finery, theaters, late suppers and automobiles, the increase of wages will avail nothing," said Dr. McAfee.

$200,000 FOR VANDERBILT FROM ANDREW CARNEGIE

Nashville, Tenn., July 21.—Chancellor J. H. Kirkland announced today that a check for $200,000 of Andrew Carnegie's million-dollar gift to the Vanderbilt university medical department had ben received. This sum is for the erection of laboratories. The interest on the remainder is being held by the Carnegie corporation for the benefit of the medical school. The announcement is made that so far as the present board of trust is concerned the episode of the bishops' veto of the Carnegie gift is at an end. The governing board of the medical school, appointed by the university board of trust, recently, will meet in October.

CATALOGS BOOKLETS

That catalog or booklet you contemplate getting out need not cause you a moment's trouble or worry.

With a staff of experts we are prepared in every branch to construct any character of catalog or booklet.

We will furnish ideas, plan the entire job, design the covers, make your photographs and drawings, engrave the printing plates in one or more colors, make embossing dies, write your copy, print the entire job and deliver in envelopes addressed and stamped ready for mailing.

Instead of your hunting up a photographer, an artist, a copy writer, an engraver, a printer, buying envelopes and getting some one to address them, let us save you both annoyance and money by handling the entire work.

The Southern Engraving Company, being the only organization in the south doing work of this character in its entirety, is enabled not only to produce better work in the various branches, but to produce it cheaper than when handled by half a dozen different people or firms. Instead of paying six different profits you pay us one.

Phone and we will call and furnish estimates that will convince you.

Southern Engraving Co.
HENRY W. GRADY, Manager
Constitution Bldg. Phone Main 704. Atlanta.

REQUISITION PAPERS ARE ASKED FOR LUMB

No Formal Action Has Been Taken by Governor in the Crawford Case.

The matter of securing requisition papers from Governor John M. Slaton for Fred Lumb, the New York barber, accused in a justice of the peace warrant of being an accessory before the fact in the alleged poisoning four years ago of Joshua B. Crawford, was taken up tentatively before the governor yesterday by Attorney J. S. James, but no formal action was taken.

Attorneys Burton Smith and Reuben R. Arnold, representing Mrs. Mary Belle Crawford, the widow accused of being the principal in causing the death of her husband for his $250,000 estate, were present, and declared the criminal proceedings a cheap method of obstructing and influencing the civil litigation now in progress.

Attorney James did not state whether or not he would proceed at once in his efforts to have Lumb indicted on the charge, as in that case he could ordinarily secure extradition papers.

Attorney Lewis Thomas has been asked by Judge W. D. Ellis to act in the place of Solicitor Hugh Dorsey in the criminal proceedings, as the solicitor is disqualified because of connection his firm has had with the civil

He has not yet announced his decision.

TEXAS LEGISLATURE MEETS ON SPECIAL CALL

Austin, Texas, July 21.—A special session of the Texas legislature convened here today. Governor O. B. Colquitt's call specifies that this session will be asked to enact the necessary laws for direct election of United States senators, to pass the general appropriation bill which the regular session failed to enact last spring and to revise the state's penitentiary laws. Total appropriations of $12,679,000 are proposed for the next two years state's expenses.

S. S. Association to Meet.

LaGrange, Ga., July 21.—(Special.)—The Troup County Sunday School association will meet in session July 31 and August 1 at Pleasant Grove church. The organization is non-denominational, and will hold inter-denominational meetings. A program of interesting features has been prepared, and a large crowd is expected. Miss Daisy MaGee, a noted Sunday school worker of Columbus, Miss., will be among the speakers.

The Best Hot Weather Tonic.

GROVE'S TASTELESS chill TONIC enriches the blood and builds up the whole system, and it will wonderfully strengthen and fortify you to withstand the depressing effect of the hot summer. 50c.—(adv.)

Crops Helped by Rain.

Commerce, Ga., July 21.—(Special.) Following ten days of unprecedented hot weather, when the thermometer registered from 100 to 105, this whole section was blessed Sunday afternoon with a rainfall of two hours' duration, covering a wide area, cooling the atmosphere, and reviving crops and vegetation. This rain will carry crops safely to the first of August, and almost insures a good crop of corn and cotton.

Colonel Mason Falls Dead.

Winston-Salem, N. C., July 21.—Colonel G. W. Mason, of Poors Knob, N. C., a retired United States army officer, fell dead at North Wilkesboro, N. C., this morning of heart failure. Colonel Mason had accompanied his wife to the station, where she boarded a train for Raleigh to attend the funeral of her brother-in-law, the late General Woodruff, U. S. A., retired, who died there Sunday. Colonel Mason went to Wilkes county, North Carolina, from Raleigh about a year ago.

L. C. Adler's REDUCTION SALE

BEGINNING THIS MORNING we will offer at surprisingly reduced prices the most exclusive line of haberdashery in Atlanta.

SILK SHIRTS

$10	Silk Crepe Shirts	$6.85
8.50	Silk Crepe Shirts	5.85
7.50	Silk Crepe Shirts	5.15
$6	Tub Silk Shirts	$4
5	Tub Silk Shirts	3.75
4	Tub Silk Shirts	3.10
3.50	Tub Silk Shirts	2.95

STRAW HATS

$20	Straw Hats	$13.50
7.50	Straw Hats	5
5	Straw Hats	3.50
3	Straw Hats	2.00

SILK SOCKS

$3.50	Imported Silk Socks	$2
1.50	Imported Silk Socks	1.15
1	Imported Silk Socks	.65

NECKWEAR

All $3, $2.50, $2 and $1.50 Neckwear Reduced to 95c

It is not our habit to harp on CHEAPNESS. In this store it is always QUALTY first.

The goods we offer at this sale are not merely CHEAP. They are the finest you can get south of New York AT ANY PRICE.

Do you want silk shirts? Those we offer at this sale have a beauty and sheer elegance that you can't duplicate elsewhere for any amount of money.

L. C. Adler

116 Peachtree
Piedmont Hotel Building

CLEVELAND
THE SCENIC WAY WITH DINING CARS
L&N

YOUR BOY

In a few years your boy will be entering college or starting in business. If you open a Savings Account for him in this Bank and help and encourage him to save, systematically, by the time he enters college or business he will have a substantial fund for that purpose. What help would a Savings Account have been to you at that age? It will help him just as much.

We add 2 per cent interest every six months.

One Dollar will open the account.

GEORGIA SAVINGS BANK & TRUST CO.
GRANT BUILDING
Open Saturday afternoons from 4 to 6, in addition to morning hours

SOCIETY

Afternoon Tea.

A delightful occasion was the tea at which Mrs. Lulu Moyer Fischer entertained yesterday afternoon from 4 until 6 o'clock in honor of Misses Zimmerman and Terry, of Washington, and Miss McLain, of Pennsylvania. The house was beautifully decorated with palms and summer flowers, the shades of rose prevailing. Later in the evening the receiving party and another of gentlemen were entertained al fresco. Delicious refreshments were served, and there were games played and music enjoyed.

St. Mark's Circles to Meet.

There will be a meeting of all the circles of St. Mark's church in the Sunday school room today (Tuesday), at 4:30 o'clock. An interesting program is promised.

Informal Tea.

Mrs. J. W. White entertained informally at tea yesterday afternoon at the Driving club in compliment to Miss Ethel Carr Wright, of McDonough, who is the guest of Mrs. C. K. Ayer.

Tea for Visitors.

Miss Hughes Spalding will entertain informally at tea Friday afternoon in compliment to Mrs. Edgeworth Lampkin and Miss Mattie Wilson DuBose, who arrive Thursday to be her guests.

Woman's Suffrage League.

An important meeting of the Woman's Suffrage league will be held in Carnegie library Wednesday, July 23, at 4 o'clock. Plans for new work will be considered.

Matinee Party for Miss Stubbs

Miss Katherine Gordon was hostess at a matinee party yesterday afternoon in compliment to Miss Elizabeth Stubbs, of Shreveport, La. The guests invited were Misses Elizabeth Stubbs, Augusta Pearce of New York, Lula Dean Jones, Laura Ansley, Annie Lee McKenzie, Caroline Muse, Ruth Stallings, Jennie D. Harris, Marion Goldsmith, Marjorie Brown, Emily Winship, Helen Dargan, Carolyn King, Katherine Ellis and Mrs. Forrest Adair, Jr.

For Visitors.

Miss Margaret Ashford gave a matinee party yesterday afternoon at the Forsyth in honor of her guest, Miss Fannie Neal Anderson, of Athens, and Miss Dorothy Robbins, of Birmingham, the guest of Mrs. J. P. B. Allan.

The guests included Miss Anderson, Miss Robbins, Miss Helen Morris, Mrs Harry Stolesbury Cotter and Mrs. J. P. B. Allan.

Miss Moyer Entertains.

Among the bright entertainments of the week past was the heart dice party given by Miss Moyer, at the home of her parents, Mr. and Mrs. W. H. Moyer, in honor of her guest, Miss McLain, of Pennsylvania. Heart dice was the game played, top score being made by Miss Hortense Loeb and Dr. Garvin Weaver. Tomorrow Miss Elizabeth Hayes will entertain at cards in compliment to Miss McLain. Thursday Miss Nell Murphy will entertain for Miss McLain and Friday evening Mrs. John Madden will entertain for Miss McLain and Misses Zimmerman and Terry of Washington, D. C., the guests of Mrs. Lulu Moyer Fischer.

Matinee Party.

Miss Harriett Trammell, a bride-elect, was the guest of honor at a matinee party yesterday afternoon at the Forsyth, given by Mrs. D. C. Lyle.

Mrs. Lyle's guests were Miss Trammell, Miss Annie Lamar, Mrs. George Lindner, of Montgomery, Ala.; Mrs. Tutt, Mrs. Trammell and Mrs. Connally.

Miss West to Entertain.

Miss Clifford West will entertain at tea Friday afternoon at the Driving club in honor of Miss Margaret Buckner, of Roanoke, Va., the guest of Miss Helen Jones, and for Miss Dorothy Robbins, of Birmingham, the guest of Mrs. J. P. B. Allan.

Reasonover-Blakman.

Mr. W. E. Reasonover, of Montgomery, Ala., announces the marriage of his daughter, Inez, at Birmingham, Ala., to Mr. Thomas B. Blackman, of Atlanta, Ga., the ceremony being performed by the Rev. B. C. Hening. Mr. and Mrs. Blackman will make their future home at Decatur.

Picnic-Dance.

A very delightful occasion of the past week was the picnic dance of the Entre Nous club given at Austell Saturday. The afternoon was passed at Lithia Springs. Bill Frasier, Bruce Durette, Hilda Scharp and Marie Ulmer, despite the hot weather, undertook to make the afternoon enjoyable, and were very successful. The big chicken supper served on a large rock in true picnic style was delightful in every respect. The party rode back to Austell, where, in the cool hall of the hotel, the remainder of the evening was spent in dancing.

The following members and their friends were present:

Misses Marie Ulmer, Jennie Mae Calloway, Julia House, Bobby Balentine, Estelle Brown, Elizabeth Clayton, Allie Ramsaur, Lucille Dunn, Nellie Doherty, Schiden, Landrum, Hilda Scharp; Messrs. Ed Jarvis, Charles Cowan, Bruce Durette, Al Bridwell, Carlton Beem, Bob Guinn, Ralph Barker, Bob Cheshire, Frank Wellons, Clarence Harrison, W. J. Weems, Stedman Burgess, Stuart Baird, Sterling Garwood, Bill Frasier, Charles La Fontaine, Ralph Dean, J. T. Henry, of Jacksonville.

The chaperons were Mr. and Mrs. C. E. Guthrie and Mrs. Calloway.

McCracken-Hart.

Mr. and Mrs. Robert Quarrels McCracken have announced the marriage of their daughter, Pearl, to Mr. Henry Bentley Hart, on Saturday, July 19, at Waynesville, N. C.

Turner-McElroy.

Mrs. I. S. Turner, of Carrollton, Ga., announce the engagement of her daughter, Nora Estelle, to Mr. J. M. McElroy, of Atlanta. The marriage to take place August 10.

For Miss Zittraner.

Mrs. F. C. Everett entertained at bridge on Monday for her guest, Miss Marion Zittraner, of Savannah. Mrs. W. J. Ronan will give a bridge party Wednesday for Miss Zittraner. Miss Floe Short and Mrs. G. B. Everett will also entertain for her.

SOCIAL ITEMS.

Mrs. Laura M. Jones, who has been visiting Mrs. Junius Millard, leaves Wednesday for Asheville, where she will spend the summer.

***

Mrs. S. B. Scott is in Birmingham, where she was called on account of the serious illness of her daughter, Mrs. John H. Hines.

***

Mr. Strother Fleming and Mr. Russell Compton are at Wrightsville Beach.

***

Mrs. William T. Hall and daughter, Edith, are at East Hampton, Long Island, for the summer.

***

Mr. and Mrs. John F. Glenn and young son have returned home after spending two weeks at Wrightsville Beach.

***

Mr. Keats Speed is the guest of Mr. W. T. Hall in Ansley Park.

***

Mr. and Mrs. Ernest Dallis returned Sunday from Wrightsville Beach.

***

Mrs. George F. Baltzell has returned from a visit to her mother, Mrs. W. Y. Atkinson, in Newnan.

***

Captain Jack Hays left Sunday for Camp Perry, Ohio. Mrs. Hays and Master Jack Hays, who are the guests of Mrs. R. G. Wilby, on Peachtree street, will join him later for a visit in Ohio.

***

Mrs. Mecaslin and Mr. John Mecaslin have returned from Wrightsville Beach.

***

Miss Beauford Mathews is being delightfully entertained as the guest of Mr. and Mrs. James Fiewellen, in Barboursville, Va.

***

Mrs. Everett Glun, of Winchester, Mass., who is the guest of her mother, Mrs. John Lovejoy, and of her sister, Mrs. Laura Wyatt, is being very cordially welcomed by her many friends in the city. Mrs. Glun was formerly Miss Elizabeth Lovejoy.

***

Mr. E. T. Lamb, Mr. and Mrs. J. K. Ottley, Mr. C. E. McGehee, Jr., Dr. W. S. Goldsmith, W. S. Goldsmith, Jr., and J. K. Ottley, Jr., have returned from a week-end visit to Tallulah.

***

Miss May O'Brien has returned from Wrightsville Beach.

***

Dr. C. B. Wilmer left yesterday to join Mrs. Wilmer at Kennebunkport, Maine, where they have a cottage for the summer.

***

Miss Miriam Cohen and Miss Ray Gotlieb left yesterday for Denver, to visit Miss Cohen's parents. On the way they will visit friends in Kansas City for ten days.

***

Mr. and Mrs. George Holliday, Jr., and little son have returned from Wrightsville Beach.

***

Miss Gertrude Jones, of Selma, Ala., who has been the guest of friends in Anniston, will arrive today to visit Mrs. C. K. Ayer.

***

Mrs. H. L. Halstead is the guest in Bristol, West Tennessee, of Mrs. W. O. Carne, and Mrs. S. V. Fulkerson. Later she will be at Escola Inn, Linville, N. C., until the first of September.

***

Mrs. H. G. Kuhrt, Misses Isabel and Lucile Kuhrt, Miss Louise Jones, and Mr. Henry Kuhrt, returned yesterday from Wrightsville Beach.

***

Miss Mamie Pitts, on July 7 was at Stiheim, Norway, and will travel in Norway and Sweden until September 1.

***

Mrs. Thomas McWhinney left yesterday for Franklin, N. C., where she will spend a month.

***

Mrs. E. B. Braswell, of Fitzgerald, Ga., is the guest of Corinne Cunyon. Mrs. Braswell will be pleasantly remembered in Atlanta as Miss Johnnie Broughton.

***

Mr. and Mrs. Robert McWhirter, and their little daughter, Elsie Ruth, of Chicago, are visiting their sisters, Mrs. Belliveau and Mrs. McDuffie, in West End. They will be here for several weeks, and will be the recipient of many social courtesies.

***

Mrs. Emma Elyea returned to Yonalt Lodge, Naccochee Valley, yesterday.

***

Mr. R. S. Boynton, of Wilson, N. C., is in the city.

***

Mr. Remsen King, Mr. Carl Ramspeck, Mr. Henry Hull, and Mr. Henry Graves, are at Wrightsville Beach.

***

Mrs. Edward Van Winkle and Master Edward Van Winkle return this week from Wrightsville Beach.

***

Mrs. T. A. Strother and son are visiting in Washington, Wilkes county, Georgia.

***

Miss Virginia Bowie has returned from a visit to Tallulah Falls.

***

Miss Adagate Ellis is the guest of her grandmother, Mrs. M. A. Lipscomb, at Tallulah Falls. Mr. and Mrs. Frank Hardeman spent the week-end with Mrs. Lipscomb.

***

Miss May Zimmerman and Miss Jean Terry, of Washington, D. C., are the guests of Mrs. Lulu Fischer Moyer. Miss McLain, of Pennsylvania, is the guest of Miss Moyer.

***

Mr. Ralph Ragan, who has been ill with typhoid, is recovering.

***

Mr. and Mrs. Arthur R. Dyer announce the birth of a son, who will be called Arthur Randall.

***

Dr. Willis Ragan, who graduated last year from the School of Medicine, of Columbia University, and who subsequently served a year on the staff of Bellevue hospital, is now taking a post graduate course at Harvard.

***

Dr. A. G. deLoach leaves soon for a month's visit north. He will visit New York city and Newport, R. I.

***

Mr. and Mrs. William F. Williams have moved from Forrest avenue to 333 Juniper street.

***

Mrs. Arthur Drolin is ill with typhoid fever at White Pines, N. C.

***

Miss Clio Carmichael, of Jackson, is the guest of Miss Margaret Rushton.

***

Mrs. Walker Dunson and Misses Edith and Glayd Dunson return today from St. Simons.

***

Mr. Franklin Mikell returned yesterday to his home in New York, after a visit to his parents, Mr. and Mrs. F. M. Mikell.

***

Swift & Co.'s sales of Fresh Beef in Atlanta for the week ending Saturday, July 19, averaged 10.525 cents per pound.

SUFFRAGE MEETING WILL BE BIG EVENT

List of Speakers Embraces Men and Women in All Walks of Life.

Among the speakers will be Mrs. William Lawson Peel, Hon. R. H. Hardeman, Dr. A. M. Hughlett, Hon. H. H. Swift, J. L. Hope, Hon. W. L. Converse, Hon. Louis Wisdom, J. R. Smith, Mrs. W. H. Felton, Mrs. M. L. McLendon, Frank Rice, Mrs. Frances Whiteside, R. A. Broyles, Mrs. Nellie Peters Black, E. R. Black, Miss Rosa Woodberry, J. J. Spalding, Hon. Samuel Lumpkin Olive, Leonard J. Grossman, Hon. Ernest Neal, Mrs. M. C. Hardin, Mrs. M. T. McWhorter and Mrs. S. E. Cunningham.

The much talked of open meeting for discussing both sides of the suffrace question will take place tonight in Taft hall, the program under the direction of a group of Atlanta's best known people, with Mrs. William Lawson Peel as leader and chairman of the meeting. The list above presents a group of the speakers, some of them being "deep died in the wool suffragists" in their sympathies, while others believe that the advent of woman's suffrage would bring dire disaster to humanity, to say nothing of its demoralizing influence upon politics and the sacred domain of the fireside.

The speakers have been selected for their positive views one way or the other on the subject, and Mrs. Peel has the amiable purpose in view of posting people on the subject rather than converting them one way or the other. The weather is warm and the oratory will be of a calm and instructive nature, rather than agitative, though eloquence and impassioned speech will not be barred.

Following in the wake of the most successful convention in the history of the Georgia Woman's Suffrage association, suffragists everywhere attach considerable importance to the meeting which they hold is strong evidence of the increasing popularity of woman's suffrage.

It will be timely for the telling of all the suffrage stories, including the one of the New England woman who said: "If there is anything the men can do by themselves let them do it; we women are busy enough as it is." It will be blissful occasion for the man who likes to be emotional about the place of the woman in the home (though she may have to earn her living outside of it) and those who like to idealize about feminism in general.

At 7:45 o'clock the meeting will be called to order in an initiative expression of harmony, when Dr. Percy J. Starnes, one of the foremost organists, will render a program of popular airs on the echo organ.

As Dr. Starnes is soon to leave the city and the organ has never been heard before on a strictly public occasion, this will be a great treat. The public is cordially invited and all are assured of an interesting evening.

Though Mrs. Peel may not take sides in the debate over which she will preside, her presence at a suffrage meeting has aroused the interest and enthusiasm of other prominent Atlantans and many society women will turn out for the meeting. The Daughters of the American Revolution will be on hand in full force, as Mrs. Peel is a dominant factor in the work of the Habersham chapter, under whose auspices the suffrage debate will be held.

MERCURY HALTS AT 83.

It Will Be Warmer, Too, However, Says Forecaster.

When the mercury started on its daily climb to the top of the tube yesterday, it found itself halted at the 83-degree mark, and all Atlanta rejoiced at the failure of the column to reach the nineties. The weather man says that the rains which fell heavily all around Atlanta Sunday and the clouds which concealed the sun on Monday were the principal factors in making the ascent difficult.

For today the weather officials proclaim a spell of sunshine, accompanied by slightly warmer weather than on the cloudy day previous.

No particular change is forecast, however, in temperature, and thermometers are expected to register today about the same temperatures as on Monday.

TURNER GETS AN AUTO.

Electrician Planning to Cut Down Car Fare.

R. C. Turner, Atlanta's city electrician, will soon be tooting about the city in a spic auto.

Council yesterday approved the resolution authorizing the committee on electrical affairs to spend $750 for a machine for the electrician's office. The purchase will be made immediately. Chairman Clarence Haverty declares that the work of the department can be made easier and the city richer by cutting down car fare.

The purchase of the machine is made possible by reason of the fact that the city will get a rebate on lights in the White Way.

Sheffield Resigns.

Americus, Ga., July 21.—(Special.)—Frank Sheffield, chairman of the board of county commissioners of Sumter during five years, this afternoon tendered his resignation to Judge John A. Cobb, of the court of ordinary, who appointed Arthur Rylander to the existing vacancy. Commissioner Sheffield is the pioneer exponent of improved roads in southern Georgia, and more than any other individual is responsible therefor.

New Depot at LaGrange.

LaGrange, Ga., July 21.—(Special.)—Excavations are under way and construction work will be started immediately on the new passenger and freight depot for the Atlanta, Birmingham and Atlantic railroad. The building will be a one-story structure of concrete and brick.

Farmers' Rally at Commerce.

Commerce, Ga., July 21.—(Special.) A farmers' rally and union picnic was held at Bold spring, in Franklin county, Saturday. The attendance was unusually large. Hon. C. S. Barrett and Hon. J. J. Brown were the orators of the day. A barbecue and picnic dinner were among the features.

EDITORS MEET TODAY IN ANNUAL CONVENTION

LaGrange Citizens Have Planned Many Entertainments in Honor of Visitors.

LaGrange, Ga., July 21.—(Special.)—The Georgia Weekly Press association meets in its annual convention here tomorrow and already a number of the delegates have reached LaGrange. It is expected that the convention will be the biggest and most successful ever held by the association and elaborate plans have been made by the citizens of LaGrange for the entertainment of the delegates.

Besides the usual business sessions of the convention, there will be two barbecues, a banquet and an automobile ride from LaGrange to West Point, where the delegates will be entertained for several hours by the citizens of that place.

At the banquet Wednesday night Governor John M. Slaton will be the honor guest and will deliver the main address. Other state officials and prominent men will also be in attendance.

BIG DRAINAGE PROJECT IS PLANNED IN BANKS

Commerce, Ga., July 21.—(Special.) The farmers and land owners on Grove river near this place have taken the necessary initial legal steps to insure the formation of a drainage district in Banks county. The petition has already been placed with Ordinary Hill and at the court a few days ago the ordinary appointed reviewers as provided for in the Georgia drainage law.

A survey will be made and the report turned in to the ordinary. If the report is favorable, the drainage district will be constituted, and will result in reclaiming a thousand acres of fine fertile lands on Grove river. Much of this land will easily produce a hundred bushels of corn per acre, when restored to a state of cultivation.

PRESIDENT NOMINATED BY MERCER COMMITTEE

Macon, Ga., July 21.—(Special.)—The special committee named to nominate a successor to Dr. S. Y. Jameson, as president of Mercer university, met here this afternoon and decided on the man who will be presented to the board of trustees for the head of the Baptist institution.

The committee, however, refused to give out the name of the nominee until they have received his acceptance.

Judge J. G. McCall, of Quitman, is chairman of the committee.

EMORY WEEKLY TO RESUME PUBLICATION

Emory College, Oxford, Ga., July 21.—(Special.)—The Emory Weekly, a newspaper published last year by the Emory student body, will resume publication this fall. The paper was forced to discontinue publication the past spring because of financial tangles. The staff chosen for the next year has several veterans at the game on it who should make a success of the paper.

Cranston Williams, son of Jim Williams, of The Greensboro Record-Herald, who will manage the paper, and Pat Patillo, who will hold down the editor-in-chief's job, are born newspaper men tried and true. The staff of the paper has decided that the publication will b used as an organ to spread information on the intercollege athletic question. During the past year 200 enthusiastic students were the only advocates the movement had. The paper will inform the alumni, the trustees and the conferences, just why the Emory boys want inter-collegiate sports.

The department in journalism in the college will assist the staff of the paper in "issuing their sheet. The staff for next year is Pat Patillo, editor-in-chief; Cranston Williams, managing editor; Joe Fagan and George Munroe, associate editors; C. H. Arnold, assistant business manager, and W. W. Weber, circulation manager.

"Sacred Harp" Convention.

The Sacred Harp convention of Alabama will hold its annual convention in the Birmingham city hall July 25-27 and will be attended by a large delegation from the Georgia association. Atlanta's society is arranging to give the Birmingham session a large attendance, among which will be many of the leading members of the Georgia organization. The annual gathering of the Georgia society has been fixed for September 12-14 at the Auditorium here.

HOW ARE YOU FEEDING YOUR CHILDREN?

Are you giving them nourishing food—food that will develop their muscles, bones and flesh—food that is easily digested and enjoyed?

Ever thought about Spaghetti—Faust Spaghetti? Do you know that a 10c package of Faust Spaghetti contains as much nutrition as 4 lbs. of beef? Your doctor will tell you it does. And Faust Spaghetti costs one-tenth the price of meat. Doesn't that solve a big item in the high cost of living?

You probably haven't served Faust Spaghetti as often as you should because you don't know how many different ways it can be prepared. Write for free recipe book today and you'll be surprised at the big variety of dishes you can make from this nutritious food. In 5c and 10c packages.

MAULL BROS.
St. Louis, Mo.

CAPITAL CITY RHYMES *and* REASONS
No. 20

"Ho! Spick and Span," exclaimed a lad,
"You've saved me from a scene with Dad.
Thanks for the way you've cleaned my suit,
From daubs of grease and stains of fruit;
Without a sign or wear or fray.
Of course I chuckle when I say:

Capital City Laundry

Davison-Paxon-Stokes Co.

Today in the Down-Stairs Section

A Little Turning Out of Women's White Dresses

At $1.00

Women will make quick work of the buying of these Dresses today—only 150 in the lot, and Dresses of $5 and $7.50 value, as you will readily observe.

There are three styles to select from—lingerie frocks—one is prettily trimmed with lace, the other with embroidery; the third is a dainty frock of all-over embroidery with an effective trimming of lace.

All sizes in the collection—and an opportunity that is rare, indeed, for 150 women.

$5 and $7.50 Dresses at $1

"A skin you love to touch"

Why it is so rarely found

A skin you love to touch is rare because so few people really understand the skin and its needs. Begin today to take your skin seriously. Learn what you can and cannot do for it.

Woodbury's Facial Soap is the work of an authority on the skin and its needs. In the 12-page wrapper around every cake the causes for all common skin troubles are given—conspicuous nose pores, sallow skin, blackheads, etc.—and the proper treatments to relieve them.

If your skin is not what you want it to be, get a cake of Woodbury's today, and follow carefully the directions given in this wrapper. In ten days or two weeks your skin will show a marked improvement.

Woodbury's Facial Soap costs 25c a cake. No one hesitates at the price *after their first cake.*

Woodbury's Facial Soap

For sale by dealers everywhere

For 4c we will send a sample cake. For 10c, samples of Woodbury's Facial Soap, Cream and Powder. Andrew Jergens Co., Dept. 806 Spring Grove Avenue, Cincinnati, Ohio.

Smooth as a Rose Leaf

Delightfully perfumed Healthful as fresh air—so pure it floats—no grit. Borated. Guaranteed pure. 10c a box.

Made only by
Talcum Puff Co.
Makers and Manufacturers
Bush Terminal Building
Brooklyn :: :: New York

KEEP VINKO IN THE HOUSE

The parlor game without a fault; made good for good people. At your next party try Vinko, and watch your guests' delight. Our word, and the price of the cards, that you will be pleased and delight the most exacting mind. Edition de luxe 50 cents.

Ask your stationer or druggist to show you a pack.

THE GILMAN SCHOOL
ROLAND PARK, MD.
The most beautiful suburb of Baltimore. Accommodations for 60 boarding boys in the new building; 160 boys and 14 masters. Preparatory for the leading colleges.
Dr. John M. T. Finney, President Board of Trustees. FRANK W. PINE, Headmaster.

STANTON WINS

—the reader from the opening chapter because it's a crackerjack story. And so is the Carpet From Bagdad, The Root of Evil, Find the Woman, and numerous other new novels just received; 50 cents each (10 cents extra by mail).

Come in today and select a book or two by your favorite author.

QUICK MAIL-ORDER SERVICE
Southern Book Concern
(GAVAN'S)
71 Whitehall Street (Right Near Hunter Street)

P-R-I-N-T-O-R-I-A-L-S
No. 187
Getting Returns from Advertising!

—depends absolutely on the way it is written, planned and printed. The BYRD brand of printed things for the promotion and success of sales, converts ADVERTISING INTO PROFIT. Our plans and pictures for FOLDERS, BOOKLETS and other forms of mailing pieces are effective, appealing and result getting. Let us demonstrate for you.

BYRD PRINTING CO.
46-48-50 West Alabama Street
Phones M-1560, 2608, 2614 ATLANTA

DINING CARS
ALL STEEL, ELECTRIC LIGHTS AND FANS—
Service Unexcelled—To RICHMOND, WASHINGTON and NEW YORK
SEABOARD

EXCURSIONS

Two great Tours East and West. Special trains. Excusive Ships. All Expense paid. Best hotels. On August 9 Southern Merchants' Tour (Free to Merchants), visiting Cincinnati, Indianapolis, Chicago, Milwaukee and Lake Michigan. An 8-day expense-paid-trip for only $49.75. (Tickets good for 30 days). August 16 Our Great 5,000-mile Circle Tour of Cincinnati, Detroit, Buffalo, Niagara Falls, Great Gorge, Toronto, Thousand Islands, Montreal, Boston, New York, Philadelphia, Atlantic City, Washington, Baltimore and Savannah, with stop trips on lakes, river and ocean. An day expense-paid-trip for only $8 (Tickets good for 30 days with overs). Special trains on both leave Atlanta, Birmingham, Chattanooga and Knoxville. Limited and lect party. Special cars for la alona. Write today for reserva and full particulars. J. F. McFar Agt., Box 1624, Atlanta, Ga.—(adv

LOUISVILLE
THROUGH SLEEPERS
Lv. 7:12 AM., 5:10 PM.
L&N

Ga. School of Technology
The graduates of this leading engineering institute always in demand.
They are *always* well versed in the advanced courses in *Mechanical, Electrical, Textile and Civil Engineering, Engineering Chemistry, Chemistry and Architecture.*
Preparedness for real teaching, including new equipment for shop, mill and laboratories. New hospital, new shop buildings, Dormitories, splendid new Y. M. C. A. Cost reasonable. Climate healthful. Environments excellent. Largest and most complete athletic field in the South. Write for catalog.
K. G. Matheson, LL.D., Pres., Atlanta, Ga.

INSURE IN THE COLUMBIA FIRE INSURANCE COMPANY OF ATHENS, GEORGIA.
INC. 1908. CASH CAPITAL $100,000.00
ATLANTA AGENTS
A. J. SHROPSHIRE & CO.
EMPIRE LIFE BLDG.

A safe and reliable home company for you to patronize
Represented in Georgia by over 200 agents.

"GEORGIA" Is Sym For Is t Edu

Send for Bulletins of the University of Georgia describing courses in Law, Agriculture, Forestry, Education, Pharmacy, Engineering, Commerce and Banking, Literary and Scientific studies and Graduate Work. *Tuition free. Room and Board $12.50 a month.* Address THE CHANCELLOR, Athens, Ga.

ATLANTA'S LATEST SKYSCRAPER, THE MAGNIFICENT HURT BUILDING, WILL USE CENTRAL STATION CURRENT FOR POWER AND LIGHT

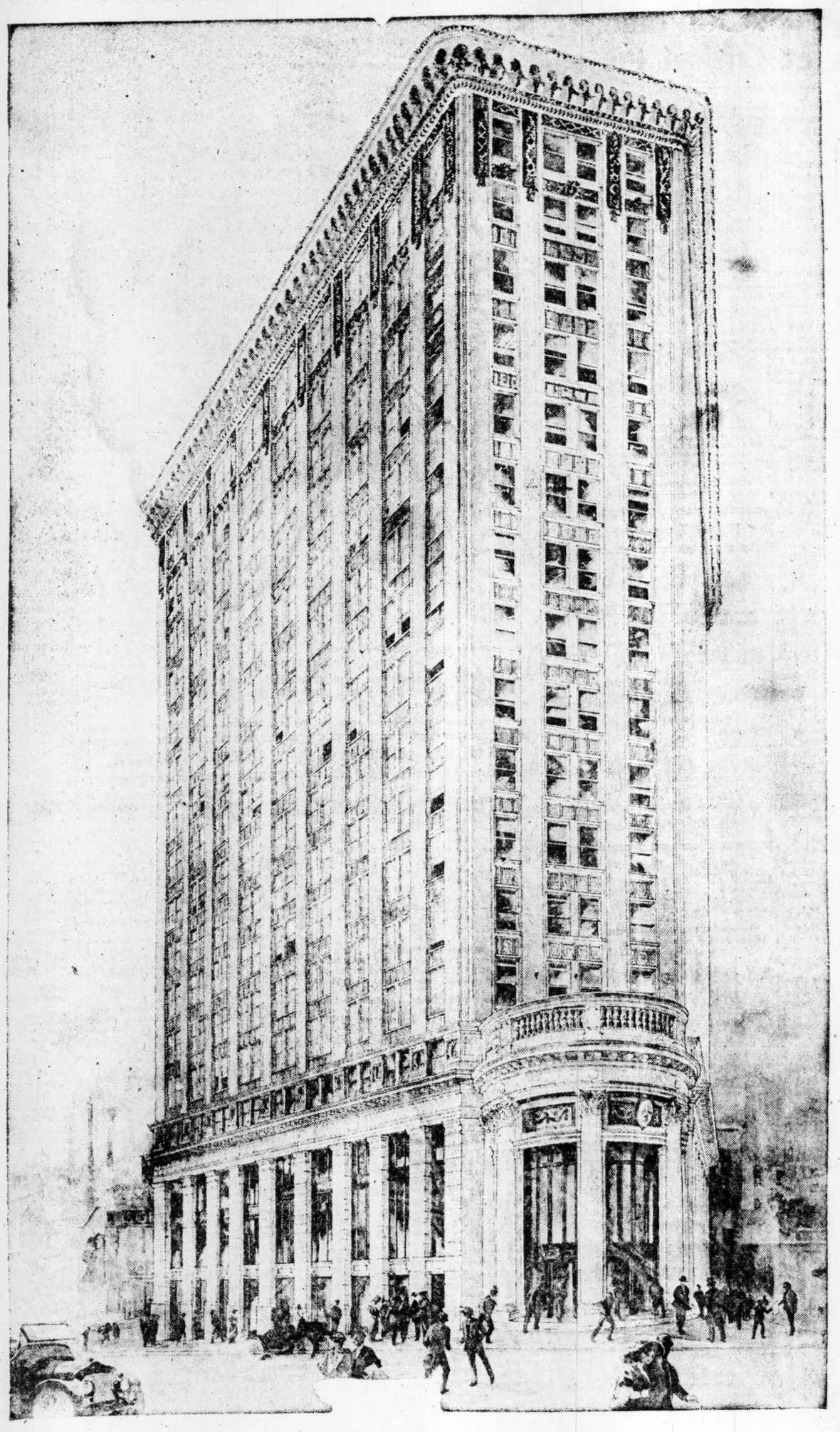

THE HURT BUILDING

The purchase of CENTRAL STATION ELECTRIC CURRENT for light and power for the magnificent new Hurt Building, at the intersection of Pryor Street and Edgewood Avenue, is probably the highest indorsement yet given this method of obtaining electricity.

The rates and service which Mr. Joel Hurt has secured for his building are the standard rates and identical service offered any individual or enterprise desiring electricity for power and lights under similar conditions. The contract is made to cover the requirements of the building now under erection. It contemplates that should the building be extended to double its present size the contract may be so adjusted as to meet the additional requirements at virtually the same cost at which the service could be furnished from an isolated plant. In short, a contract is made now with the hope that it will prove to the interests of the Atlanta Realty Corporation in its future building to continue to obtain its supply from the Georgia Railway & Power Company. If, after the expiration of two years, it should appear that the Atlanta Realty Corporation can produce its power from its own station at a saving worth considering, it would be at liberty to do so, and cancel the present contract.

Mr. Hurt, who built this latest monument to Atlanta's enterprise and progress, is well known as one of the greatest developers in the country. The Equitable Building and the superb Druid Hills residence section are his products; and it was he who conceived and built the first electric trolley lines in Atlanta, forerunners of the present street railway system.

Mr. Hurt is a trained engineer and is thoroughly familiar with the intricate details of the electrical business. Therefore, when he decided to buy Central Current for his masterpiece, the Hurt Building, after carefully investigating every other method of obtaining electricity, it was distinctly an expert indorsement of Central Station Current.

ASK FOR ESTIMATES.

Contract Department

Georgia Railway and Power Company

Rube Kissinger pined a shutout on the Crackers Monday, the fourth shutout against the locals this season.

Crackers Whitewashed--Marathon Race Tonight

EDITED BY Dick Jemison

WHIFFS

In Elect Class.

RUBE KISSINGER whitewashed the Crackers Monday, and in so doing accomplished what only two other twirlers have been able to do this season, Hogg, of Mobile, blanking the locals twice, and Beck, of Nashville, once. Kissinger's is the first shut-out defeat handed the locals away from home. "The handsomest man in baseball" was certainly "right" yesterday.

Nothing to It.

DESPITE reports that Detroit was going to trade Ty Cobb to Boston for Tris Speaker, President Jim McAlee, of the Red Sox, hotly denies it. The report is said to be well founded in as much as both men have soured on their present teams, but the Red Sox boss says no and says it emphatically. But he denied the Stahl release up until the very day he was canned. What can be expected under these circumstances?

Griff's Chances.

CLARK GRIFFITH'S Washington Americans are far from being out of the running for the American league pennant. Boehling and Johnson have won two-thirds of the games the team has copped. If Engel, Groom and Hughes could come through with consistent twirling the Senators would be as good a bet as any in the league. But Johnson and Boehling cannot be expected to win unaided.

His Offer.

WALTER JOHNSON has come out with an offer to twirl every other day after the first of September, in an effort to land the Senators in the van of the race. If they get right up there and Boehling makes the same kind of an offer, the men of Griffith are going to be extremely hard to head.

After Southpaws.

GRIFFITH is hunting for southpaws. As he sent Gil Price to the Crackers, the local southpaw may be called in by the Foxy one at the end of the Southern league season. Price should go good for the Griffithites. If he twirls the same brand of ball for them that he has for the Crackers, the chances of Griff's team will be better than ever in the last month of the race, when things tighten up.

Get Him Peeved.

WHEN Ban Johnson took a shot at Jim McAleer, president of the Boston Red Sox, for letting Manager Jake Stahl go in the manner in which he did, the Red Sox president waxed warm. "I'll run my team myself," said McAleer, "that's all I've got to say, now." But one could see that it was a sore topic with the Boston president by a glance at his face when he made the statement.

Fine Plastered.

JOE TINKER, manager of the Cincinnati Reds, has plastered a $100 fine on Rube Benton, the big southpaw of the team, for absenting himself from the team without permission. "And it will stick, too," said Tinker. "The day for that sort of stuff has passed on this ball club." Tinker is right. Had the Reds been ruled a little more strenuously in the past, good material would not have gone to waste as it has.

A New Star.

MARANVILLE, the midget shortstop of the Boston Braves, whom, we are free to admit, we "could not see," when he was here with the Braves this spring, has been the season's infield sensation in the big show. His work at the shortfield, on the bases and in the lead off position in the batting order has been one of the main factors in the wonderful improvement of the Braves. "Maranville is one of the smartest ball players in the game today" said Manager George Stallings recently. "He is one of the few players that a manager can send to bat without instructions. He pulls no bones." Looks like we missed this fellow. But he did not look like a ball player this spring. That's our alibi.

Gulls Strengthen.

MIKE FINN has purchased an outfielder by the name of Kelly from the Jersey City club. He reported to the Gulls yesterday. It is presumed that he will get in the game in McGill's place as Clark has been hitting the ball better of late and fielding in approved styles. Kelly is expected to bolste the Gulls immensely in their fight for the rag.

Recall Him.

DAVE BUNTING, formerly of New Orleans and later with Nashville, has been recalled by the Vols and will play out the season at the hot corner for the Schwartzmen. Baumgardner, the former Alabama boy, purchased from the Macon Sally league team, will fill utility roles.

Crackers' Daily Hitting.

These figures include the game Monday with Memphis.

Players.	G.	AB.	R.	H.	P.C.
Welchonce	93	377	69	125	.332
Long	92	350	71	113	.318
Smith	91	312	60	97	.311
Dent	16	41	8	12	.293
Agler	93	313	53	89	.284
Alpermann	93	372	58	105	.282
Thompson	21	55	1	15	.272
Chapman	29	89	8	24	.270
Bisland	77	282	31	68	.260
Bailey	79	258	33	65	.252
Price	28	67	2	15	.224
Manush	44	143	19	32	.223
Conzelman	9	26	0	5	.192
Dunn	53	158	14	28	.177
Clark	1	2	0	0	.000

Barry Defends Title.

London, July 21.—Ernest Barry, of London, champion professional sculler of the world, successfully defended his title today by defeating Harry Pearce, champion of Australia, by two lengths over the famous course from Putney to Moriake, on the Thames. Stakes of $5,000 accompanied the title.

FENWAY is the *long point* collar that *holds its shape* in hot weather—has the LION *patented* "Lock-that-Locks."

In the "LION Seald" package, 6 for 75c.—or, as usual, 2 for 25c. Ask your dealer.

Lion Collars
Oldest Brand in America
United Shirt & Collar Co., Makers, Troy, N. Y

Rube Kissinger Uses Brush; Price Wild and Hit Timely; Errors at Critical Periods

By Herbert Caldwell.

Memphis, Tenn., July 21.—(Special.) Rube Kissinger got off in front, backed down the home stretch nodding to the folks in the grandstand. Incidentally Memphis won a ball game from Atlanta today by the proportion of 5 counts to none.

It didn't take the Turtles long to bring things to an understanding. After two uneventful innings for the Crackers and one for the home side, the Turtles got busy, and it was some time before they ceased their activities.

The home crew turned their guns on Pitcher Price in the second frame, and before they changed their aim enough runs had been made to win any ordinary ball game.

Schweitzer opened the way with a single to left field. Abstein followed with a hot shot past Smith. Shanley dropped one down the third base line, and in Smith's hurry to hold Shanley off he heaved to the right field sideboard and Schweitzer and Abstein scampered across the tape.

Wally's Second Error.

Seabough was safe on Smith's error of a grounder. Kissinger sacrificed Seabough to second, and Shanley to third. Love followed with a single, scoring Shanley and sending Seabough to third.

At this juncture Conzelman, who had been unloosening his arm for about five minutes picked up the C. Q. D. signal and relieved Price.

Conzelman took up the job with three men on bases and one out. Baerwald rolled one to short, forcing Butler at second, but Seabough counted on the out. Love was later caught between home and third, and the eventful second came to an end.

One more run was made during the game, and Memphis made it in the seventh frame. With two out, Butler singled over short and went to third when Conzelman threw over Agler's head trying to catch him off first base. Butler later scored on Baerwald's out, Alpermann to Agler.

Baerwald Fields Well.

The visitors never had many chances to score—thanks to the two hands of Baerwald in right field. In the third inning the Crackers pushed a man to third, but he died there. Chapman singled, and was sacrificed to second. Agler popped to Seabough for the second out. Bisland singled, but Chapman stopped at first. Welchonce shot a liner to right, and Baerwald, who followed it, caught it after hard running.

In the fifth Atlanta had another excellent chance to score, but failed. Bailey, first up, was safe at second when Shanley muffed his high fly to center. Chapman followed by whiffing. Conzelman flew out to Baerwald, and Agler was an easy infield out.

In the sixth, with one out, Welchonce slammed out one that looked certain for two or three bases. It was a straight, hard drive, hardly 6 feet off the ground, but Shanley grabbed it after a sprint.

Conzelman pitched a good game after he took up the job. He allowed seven hits, but was tight when runs were in sight. Kissinger was hit hard, but he ball went straight into the hands of his team mates. Baerwald had six put-outs in right field.

Welchonce figured in a pretty double play when he made a running catch of a drive by Seabough in the fourth inning, and caught Shanley before he could get back to first base.

The Box Score.

ATLANTA—	ab.	r.	h.	po.	a.	e.
Agler, 1b.	4	0	1	11	2	0
Bisland, ss.	4	0	1	2	3	0
Welchonce, cf.	4	0	1	4	1	0
Long, rf.	4	0	0	0	0	0
Alpermann, 2b.	4	0	1	1	4	0
Smith, 3b.	4	0	0	1	0	2
Bailey, lf.	3	0	1	1	0	0
Chapman, c.	3	0	1	3	1	0
Price, p.	0	0	0	0	2	0
Conzelman, p.	2	0	0	1	2	1
Totals.	32	0	0	24	15	3

MEMPHIS—	ab.	r.	h.	po.	a.	e.
Love, 2b.	4	0	2	3	0	0
Butler, ss.	3	1	1	0	4	0
Baerwald, rf.	3	0	0	6	0	0
Ward, 3b.	4	0	0	0	1	0
Schweitzer, lf.	4	1	1	0	0	0
Abstein, 1b.	4	1	3	9	1	0
Shanley, cf.	3	1	1	1	0	1
Seabough, c.	3	1	1	7	1	0
Kissinger, p.	2	0	1	1	2	0
Totals.	30	5	10	27	9	1

Score by innings: R.
Atlanta . . . . . 000 000 000—0
Memphis . . . . . 040 000 10x—5

Summary: Hits, off Price 3 with 3 runs in 1 1-3 innings; sacrifice hits, Conzelman, Shanley, Kissinger; stolen bases, Welchonce, Alpermann; double plays, Welchonce to Agler, Agler to Bisland; bases on balls, off Price 2; struck out, by Kissinger 4, by Conzelman 2. Time, 1:45. Umpires, Hart and Rudderham.

Barons 4, Billies 0.

Montgomery, Ala., July 21.—Evans out-pitched Manning in the first game of the series and Birmingham won from Montgomery, 4 to 0. Ella's fielding was brilliant and Walker's catch of a drive from Marcan's bat also featured. Elwert made three hits, one a two-bagger, out of four times up.

The box score:

B'HAM.	ab.	r.	h.	po.	a.
Marcan,2b	3	0	0	4	4
Messen'r,rf	4	1	1	1	0
M'Don',3b	4	1	2	2	2
Mayer,cc	3	0	1	4	1
M'Bride,lf	4	0	1	1	0
M'Gilv'y,1b	3	1	1	15	0
Ellam,ss	3	1	1	0	7
Carrol,cf	4	0	2	0	0
Evans,p	3	0	0	0	2
Totals	31	4	9	27	16

MONT.	ab.	r.	h.	po.	a.
Walker,cf	3	0	0	3	0
Breen,cf	1	0	0	1	0
Wares,2b	4	0	0	2	3
Elwert,3b	4	0	3	2	3
Sloan,rf	4	0	1	2	0
Jantzen,lf	4	0	0	1	1
Knaupp,ss	3	0	0	0	3
Snede'r,1b	3	0	0	11	0
Donah'e,c	3	0	1	5	2
Mann'g,p	3	0	0	0	3
Totals	32	0	5	27	15

Score by innings: R.
Birmingham . . . . . 100 100 002—4
Montgomery . . . . . 000 000 000—0

Summary—Error, Elwert 1; two-base hit, Elwert; sacrifice hits, Mayer, Evans; stolen bases, Messenger, McDonald; double play, Manning, Elwert to Snedecor; base on balls, Manning 3; left on bases, Birmingham 5, Montgomery 4; struck out, by Evans 4, by Manning 3. Time, 1:45. Umpires, Breitenstein and Wright.

Lookouts 0, Pels 0.

New Orleans, July 21.—Rain broke up today's game between New Orleans and Chattanooga after five innings before either team had scored. Walsh disputed a called strike on his first time at bat and Umpire Fifield put him out of the game. A double-header is scheduled Tuesday and Wednesday.

CHAT.	ab.	r.	h.	po.	a.
Johnston,lf	2	0	0	2	0
King,cf	1	0	0	0	0
Coyle,1b	2	0	0	9	1
Flick,2b	2	0	1	0	0
Street,c	2	0	0	3	2
L.W's,rf-ss	2	0	1	0	1
Graff,3b	1	0	0	0	1
Walsh,ss	0	0	0	0	0
Graham,rf	2	0	0	0	0
Kroh,p	2	0	0	1	3
Totals	16	0	2	15	8

N. O.	ab.	r.	h.	po.	a.
Daley,lf	3	0	0	0	0
Kyle,rf	2	0	0	0	0
Hend'x,cf	2	0	0	2	0
Kraft,1b	2	0	0	0	0
E.Wil's,3b	1	0	0	0	1
Clancy,ss	2	0	1	1	1
Atz,2b	2	0	0	1	1
Adams,c	2	0	0	3	0
Brenner,p	2	0	1	0	4
Totals	10	0	2	15	7

Score by innings: R.
Chattanooga . . . . . 000 00—0
New Orleans . . . . . 000 00—0

Summary—Errors, L. Williams 1, Kroh 1; two-base hit, Brenner; sacrifice hit, E. Williams, Graff; struck out, by Brenner 3, Kroh 3; bases on balls, off Brenner 1; wild pitch, Kroh. Time, 50 minutes. Umpires, Fifield and Kerin.

Nashville-Mobile—Rain.

Where They Play Today

Southern League.
Atlanta in Memphis. Chatta. in N. Orleans.
Nashville in Mobile. B'ham in Montgom'y.

South Atlantic League.
Jackson'le in Albany. Columbus in Charleston.
Savannah in Macon.

National League.
Cin. in Boston (2). St. L. in Brooklyn.
Pitts. in New York (2). Chicago in Phila. (2).

American League.
Wash'ton in Chicago. Phila. in St. Louis.
N. York in Detroit. Boston in Cleveland.

Empire State League.
Wayeross in Cordele. Amer. in Thomasville.
Brunswick in Valdosta.

Georgia-Alabama League.
LaGrange in Anniston. Talladega in Gadsden.
Opelika in Newnan.

EMPIRE STATE LEAGUE

Americus 2, Thomasville 1.

Score by innings: R. H. E.
Americus . . . . . 000 200 000—2 4 0
Thomasville . . . . . 000 010 000—1 8 1

Batteries—Battys, Dacey and Manchester; Stiles and Dudley.

Brunswick-Valdosta—Rain.
Cordele-Americus—Rain.

Chance's Complaint Will Not Receive Official Cognizance of League

Chicago, July 21.—No official action will be taken by the American league in connection with Frank Chance's complaint charging the Chicago Americans with misrepresenting the physical condition of Zeider and the playing ability of Borton, for whom Chance traded Hal Chase. Ban Johnson so announced today.

"It will be impossible to take action compensating New York for alleged loss," said Johnson, "for the reason that Chance wanted Zeider more than any other man. He had his choice of at least six Chicago players and picked Zeider and Borton."

FIVE WASHINGTON PLAYERS NEARLY DROWNED IN SURF

Chicago, July 21.—Five members of the Washington Americans narrowly escaped drowning in the heavy surf in Lake Michigan today. Walter Johnson, Ainsmith, Henry and Laporte were caught in the undertow and got back after a hard struggle. Gedeon was dashed against a pier and stunned.

LONGWOOD TENNIS.

First Round Completed Monday. Straight Sets Prevail.

Boston, July 21.—Nearly all the matches in the first round of the 23d all-comers' tuornament for the Longwood bowl today were settled in straight sets. Touchard, former doubles champion, defeated R. Bishop, of Boston, a well-ranked New England player, 3—6, 6—3, 6—3.

D. S. Miles, Boston, defeated W. H. Taylor, Norfolk, Va., 6—4, 6—2.

W. J Clothier, Philadelphia, defeated W. T. Bowles, Boston, 6—4, 6—4.

G. C. Caner, Philadelphia, defeated W. A. Bradford, Boston, 6—1, 6—3.

As the holder of the trophy, Maurice E. McLoughlin, of California, is in Europe, this year's winner with score one leg on the sixth cup that the club has offered. The field was the largest that has assembled in an open event in the east this year.

The first round was completed early in the afternoon. The defeat of H. G. Whitehead, of Norfolk, a former southern champion, by G. M. Church, of New York, was an unexpected development of the afternoon play. The score was 6—2, 6—2.

ALMEIDA SOLD.

Hard-Hitting Cuban Infielder Sent to Toronto.

Philadelphia, July 21.—Almeida, the Cuban player, who has been with the Cincinnati National league club for some time, was released this afternoon to the Toronto team of the International league.

Georgia Railway Wins.

Norcross, Ga., July 21.—(Special.)—The Norcross and Georgia railway nines engaged in a game of baseball here Saturday afternoon—one of the best games of the season—in all except one inning, the fourth, when the locals made some errors and allowed the visitors to score three runs. It was a very prettily played game.

Score by innings: R.
Georgia Railway . . . . . 001 310 010—6
Norcross . . . . . 100 000 001—2

SOUTH ATLANTIC

All games postponed.

Colored Teams Play.

In a very interesting game Armour defeated the fast Howell nine Saturday on Armour's grounds by the close score of 3 to 2. This makes the first defeat of Howell out of eight played. The features of the game were the pitching of C. L. Cox, of Howell, who struck out eleven men, and allowed only one hit, the fielding of I. Took, of Armour, and the catching of J. C. Spears, of Howell. Ragged fielding in the ninth inning caused Howell to lose the game.

LEAGUE'S BATTING LEADER

Photo by Francis E. Price, Staff Photographer.

HARRY WELCHONCE,

The Crackers' centerfielder, who is leading the league batters. At his present clip, Harry will register more hits than any player who has ever been in this league.

NATIONAL LEAGUE

Phillies 3, Reds 1.

Philadelphia, July 21.—Seaton's twirling backed up by splendid support defeated Cincinnati today 3 to 1. Lobert made three safeties, including a home run and a double in four times at bat and scored two of the home team's runs. Manager Tinker was benched for arguing.

Score by innings: R. H. E.
Cincinnati . . . . . 100 000 000—1 5 0
Philadelphia . . . . . 100 110 00x—3 9 1

Batteries—Suggs, Brown and Kling; Seaton and Killifer. Time, 1:40. Umpires, Klem and Orsh.

Giants 8, Cards 4.

New York, July 21.—New York, defeating St. Louis today 8 to 4, made it four of six of the series. Of four pitchers sent in to stop the league champions, only Doak showed ability. Wiltse, the veteran New York lefthander, was poorly supported. Crandall relieved him and was very effective. Burns' hitting and running featured.

Score by innings: R. H. E.
St. Louis . . . . . 100 300 000—4 6 0
New York . . . . . 031 103 00x—8 11 3

Batteries—Harmon, Burk, Doak, Geyer and Wingo; Wiltse, Crandall and Meyehs and Hartley. Time, 2:00. Umpires, O'Day and Emslie.

Cubs 6, Doves 2.

Boston, July 21.—By bunching hits in the sixth, seventh and ninth innings, Chicago evened the series with Boston by winning today 6 to 2. After the sixth inning Overall's curves were a puzzle. Needham's two-base hit in the sixth inning started the run-making for Chicago and another double by him in the ninth added to the visitors' winning total.

Score by innings: R. H. E.
Chicago . . . . . 000 002 202—6 10 2
Boston . . . . . 010 010 000—2 8 0

Batteries—Overall and Needham; Rudolph and Rariden. Time, 2:00. Umpires, Brennan and Eason.

Dodgers 13, Pirates 6.

Brooklyn, N. Y., July 21.—Errors of omission by Pittsburg in the seventh inning today helped Brooklyn turn an apparent 6 to 3 defeat into a 13 to 6 victory. Errors by Butler and Simon in the seventh preceded Hendrix's loss of control, forcing two runs with passes. Robinson went in and two hits off him sent in three runs. In the eighth two singles, a double and a home run with an error and a pass counted five more runs. Ragen is credited with the game.

Score by innings: R. H. E.
Pittsburg . . . . . 011 130 000—6 8 5
Brooklyn . . . . . 012 000 55x—13 15 1

Batteries—Hendrix, Robinson, Cooper and Simon and Coleman; Ragon, Alle nand Miller and Fischer. Time, 2:20. Umpires, Rigler and Byron.

STANDING OF THE CLUBS.

SOUTHERN.

CLUBS.	W.	L.	P.C
Montgom'y..	54	40	.574
Mobile.....	56	42	.571
ATLANTA..	49	40	.551
Birming'm..	47	42	.528
Chattan'ga..	47	44	.516
Memphis....	46	52	.469
Nashville....	40	52	.435
New Orleans.	31	58	.348

NATIONAL.

CLUBS.	W.	L.	P.C.
New York...	58	26	.690
Phila.....	48	32	.600
Pittsburg....	44	40	.524
Chicago.....	45	41	.523
Brooklyn....	38	42	.475
Boston.....	36	47	.434
St. Louis....	34	53	.391
Cincinnat....	33	55	.375

GEORGIA-ALABAMA.

CLUBS.	W.	L.	P.C.
Gadsden....	35	30	.538
Newnan.....	35	31	.530
Opelika.....	34	33	.507
LaGrange....	33	33	.500
Talladega....	31	37	.456
Anniston....	31	37	.456

SOUTH ATLANTIC.

CLUBS.	W.	L.	P.C.
Columbus...	14	7	.667
Savannah...	12	9	.571
Jackson'le..	11	10	.524
Albany.....	10	12	.455
Charleston..	10	13	.435
Macon.....	8	14	.364

AMERICAN.

CLUBS.	W.	L.	P.C.
Phila.....	63	26	.708
Cleveland...	53	37	.588
Wash'ton...	51	38	.573
Chicago.....	52	44	.542
Boston.....	42	44	.488
Detroit.....	38	57	.400
St. Louis....	37	58	.389
New York...	28	58	.329

EMPIRE STATE.

CLUBS.	W.	L.	P.C.
Cordele.....	11	8	.579
Brunew'k....	10	8	.555
Valdosta....	9	9	.500
Americus...	10	10	.500
Thomasv'le..	9	10	.474
Wayeross..	7	11	.387

PASSENGERS IN PANIC ON A LEAKING STEAMER

Poughkeepsie, N. Y., July 21.—Loaded with panic-stricken passengers, the steamer Tremper was beached on the east side of the Hudson here today with the water pouring through a big hole in her bottom.

The Tremper, bound from Newburg to Albany, ran on a reef on Esopus Island.

The boat had settled very low before she reached the mainland after an exciting 2-mile race.

The Tremper was run aground in the mud near Staatsburg. All the passengers were taken off without difficulty. The steamer rests on the bottom in a safe position.

Ten Riders Will Circle Track In Marathon Race Tonight; $500 Cash Prize for Winner

The Atlanta Motordrome management will present to local speed fans something new, novel and exciting as their banner event in tonight's program.

A Marathon, with all ten riders on the track at one time, will be the star event. This is the first time in the history of motorcycle board track racing that such an event has been attempted and it is made doubly hazardous by reason of the size of the track, which is four laps to the mile.

The exact Marathon distance is 26 miles 385 yards. The riders will have to ride 60 yards further than this to come as close to the Marathon distance as they can on the local track. To be exact, they will ride 105 laps or 26 miles and 1 lap.

$500 to Winner.

The winner of this race will receive a cash prize of $500 and this should be sufficient spur for the men to ride their fastest throughout the entire race. The slow fellows will have just as good a chance to cop as the man with the fastest machine. The machine with the most lasting powers will be the one home in front.

To pull off this race the local Motordrome management has gone to considerable expense, but they believe they will be rewarded by the big crowd that will be on hand to see ten men defy death on a quarter mile track at one time.

Each rider will have to have three assistants, two men at the pits to assist them with any mechanical trouble that may spring up and a third man in the press stand to attend to his scoring and see that he gets everything that is coming to him there.

Every Trick in Game.

There will be every known trick of the motorcycle racing game pulled in this race. There is likely to be several spills before the 105 laps have been covered. Five hundred dollars is a lot of money for less than an hour's work and full speed ahead will be the order from start to finish. The riders will take more chances than they would otherwise.

But while this is going to be the feature race of the evening and the one in which the majority of interest will center there will be the usual sweepstakes, three heats and a final and a special match race, between the two Harrys, Glenn and Schwartz.

Program.

Here is the complete program:

Tex Richards against time. One mile. Present record, held by Eddie Hasha and Morty Graves. Time, :38 4-5.

One mile to qualify for two-mile final. Two to qualify in each heat and three in fastest heat.

First Heat—No. 1, Morty Graves; No. 2, Harry Schwartz; No. 3, Billy Shields; No. 4, George Lockner; No. 5, Tex Richards.

Second Heat—No. 6, Freddie Luther; No. 7, George Renel; No. 8, Jock McNell; No. 9, Henry Lewis; No. 10, Harry Glenn.

Harry Glenn v. Harry Schwartz. (Special match race.) Two miles, best two out of three heats.

Final Heat of Motordrome Sweepstakes—Two miles.

Second Heat of Special Match Race—Glenn v. Schwartz.

Third Heat of Special Match Race, if necessary.

Big Marathon Race—(26 miles 385 yards), ten riders to compete. Each rider will have to ride 105 times around the track. Winner to receive each prize of $500.

Contestants—No. 1, Morty Graves; No. 2, Harry Schwartz; No. 3, Billy Shields; No. 4, George Lockner; No. 5, Tex Richards; No. 6, Freddie Luther; No. 7, George Renel; No. 8, Jock McNell; No. 9, Henry Lewis; No. 10, Harry Glenn.

GEORGIA-ALABAMA

Gadsden 3, Talladega 1.

Gadsden, Ala., July 21.—(Special.)—The leaders took the first of the series from the crippled Indians today before a large crowd of boosters. Whitfield, loaned to the visitors, starred in left field, while Pezold saved the game by a sensational catch against the left field fence in the ninth.

Score by innings: R. H. E.
Talladega . . . . . 010 000 000—1 8 3
Gadsden . . . . . 201 000 00x—3 4 4

Batteries—Roberts and Richards; Prenz and Jorda.

LaGrange 3, Anniston 1.

Anniston, Ala., July 21.—(Special.) Anniston got the tail-end of a fast game with LaGrange here this afternoon. Errors by the locals, combined with their inability to find Beasley, accounted for the loss of the game by the score of 3 to 1.

Score by innings: R. H. E.
LaGrange . . . . . 000 010 110—3 9 1
Anniston . . . . . 100 000 000—1 7 2

Batteries—Beasley and Billingsley; Killingsworth and Sheppard.

Newnan 4, Opelika 3.

Score by innings: R. H. E.
Opelika . . . . . 000 000 102—3 6 2
Newnan . . . . . 100 100 002—4 11 3

Batteries—Hawkins and Bone; Rice and Starh.

BOMB IS DELIVERED AT CARNEGIE OFFICES

New York, July 21.—A zinc box containing a liquid, and believed by the police to be a bomb, was delivered by parcel post today at the office of the Carnegie corporation. A report that the package was addressed to Andrew Carnegie could not be verified tonight through the police. Mr. Carnegie is abroad.

The box was turned over to Inspector Egan, the police expert on explosives, and will be examined tomorrow. It was said it might contain nitro-glycerine. The box is four inches wide and ten inches in length.

The liquid apparently was poured through openings, which later were soldered at either end of the box. D. H. Clark, an employee, who received the box, became suspicious when he found no other writing on it than the address and called in the police.

The Carnegie corporation was created by the state legislature to control some $25,000,000 in United States Steel corporation bonds, the income of which is used to promote education. United Saes Senaor Elihu Roo is a member of he controlling committee.

"GOOD ROADS DAYS" FIXED FOR MISSOURI

Jefferson City, Mo., July 21.—Governor Major issued a proclamation today setting apart August 20 and 21 as public holidays, to be known as "good roads days."

Every able-bodied man in the state is to put in these days working upon the public highways. The governor asks that all ordinary business be suspended. Women in the country are requested to aid by furnishing the volunteer workers with lunches.

The governor estimates that work approximating one and a half million dollars in value will result.

Painter Hearing Postponed.

Baltimore, Md., July 21.—Owing to the indisposition of Judge Duffy today the hearing on the petition of the United States Fidelity and Guaranty company for another chemical examination of the viscera of the late Edward O. Painter, the Jacksonville, Fla. fertilizer manufacturer, went over until next Wednesday.

OTHER RESULTS.

Texas League.
Galveston 1, Houston 0. Austin 5, Waco 4. Other games not scheduled.

Carolina Association.
Asheville 3, G'boro 2. Wins.-S. 3, Raleigh 1. Durham 4, Charlotte 3.

American Association.
Columbus 6, St. Paul 4, Toledo 6, Mil'kee 1. L'ville 3, Minneap. 1. Indianap. 3, Kansas C. 2.

Virginia League.
P'burg 3, R'mond 2. Norfolk 4, Roanoke 3. Portsmouth 6, Newport News 2.

International League.
Baltl. 1, Toronto 0. Rocheater 9, Providence 8. Newark 4, Buffalo 2. Montreal 9, Jersey C. 6.

Appalachian League.
Knoxv'le 6, Johnson C. 1. Morrist'n 7, Bristol 0. Rome 8, Middlesboro 4.

Cotton States League.
Selma 4, Jackson 1. Columbus 11, Meridian 5.

WESTERN GOLF.

First Half of Qualifying Round Played Monday.

Chicago, July 21.—Chicago's star golfers took first medal score honors in the elimination round of the western amateur championship tournament at the Homewood links today.

A green as smooth at billiard table upset the best efforts of the 130 contestants and the scores were high.

Mason Phelps, Midlothian, formerly western champion; Paul Hunter, Midlothian, and Warren K. Wood, Homewood, led the field with 77 each.

"Chick" Evans, present western champion, was next, with 78. John Simpson, of Galesburg, Central Illinois champion; D. B. Douglas, of Wheaton, and "Jerry" Magee, of Omaha, were next, with 79 each. The 64 survivors of today's elimination round are eligible for the second half of the qualifying play tomorrow and the 32 holding low scores for 36 holes will compete in the first round match play tomorrow afternoon.

Dodgers Buy Schmutz.

New York, July 21.—Officers of the Brooklyn Baseball club today announced the purchase of Pitcher Schmutz from the Vancouver club, of the Northwestern league. He will report in September. Schmutz 1912 record was:

Batting, .109; fielding, .937; pitching, .425. He orked in 33 games for a total of 261 innings, winning thirteen and losing seventeen games.

A White Satin Striped Madras Collar that won't spread at the top on account of the *Linocord Unbreakable Buttonholes,* used only in

Ide Silver Collars

¼ sizes 2 for 25c

Now on sale at all the best shops
For Sale by
CARLTON SHOE & CLOTHING CO.

MILK POISON KILLING PEOPLE IN TENNESSEE

Hartsville, Tenn., July 21.—Elliott Cook, a prominent citizen of the Green Grove community, about 7 miles northeast of Hartsville, died of milk poison this morning at 5:30 o'clock. His wife also is afflicted with the same sickness, and not expected to live. Mr. Cook was 34 years old, and leaves a wife and one child.

In this same community and nearby at different intervals this mysterious disease has appeared. The fatalities have been four persons of a Love family and a child living with them; also two in the family of a Mr. Cox, and Jesse Tally and wife. A few years ago the government had experts to visit the scene, and if possible find the cause. In spite of all investigations the fatal poison exists, and seems to be unexplainable.

Johnston Defeats Touhard.

Boston, July 21.—W. M. Johnston, the 18-year-old San Franciscan who came out of the west with a reputation as another of the sensational California tennis stars, established his position in the east as a player of high rank today when he eliminated Gustave F. Touchard, the speedy New Yorker, in the second round of the Longwood Cricket club's twenty-third annual tournament for the Longwood cup. The scores were 2—6, 11—9, 6—4.

Union City Wins.

Union City, July 21.—(Special.)—Union City defeated the strong team, Crane & Co., which is in the Railway league, by the score of 9 to 7. The feature of the game was the pitching of Padget for Union City and the heavy batting by the Union City

Motor Races

Tonight 8:15

MOTORDROME

NEW RULING IS MADE ON OPTIONAL MEN

Auburn, N. Y., July 21.—Chairman Farrall, of the national board of arbitration governing minor baseball, today gave out the following orders relative to the sale and trading of players among major and minor leagues:

"All optional agreements must be exercised on or before August 15.

"The sale or the release of players within twenty days of the commencement of the major league drafting period or within twenty days of the close of the season of the club disposing of the player, is prohibited.

"The sale of a player's release by one National association to another shall be null and void against the selection by draft of the player by a major league club from the selling club, unless he be in the actual service of the purchasing club for twenty days before the opening of the drafting season for major league clubs."

"Big Three" Hitting.

These figures include the games Monday:

Players.	G.	AB.	R.	H.	P.C.
Jackson	87	307	65	122	.397
Cobb	65	212	39	84	.396
Speaker	87	325	70	123	.380

Starrsville Loses.

Starrsville, Ga., July 21.—(Special.) The local team lost its first game of the season Saturday when Porterdale defeated them in a closely contested game by the score of 5 to 3. Jones, pitching for the locals, made eighteen of the visitors fan the breezes, but poor support defeated him.

QUERIES ANSWERED

Under this head the sporting editor will endeavor to answer all questions pertaining to all branches of sports.

Dick Jemison, Sporting Editor The Constitution: Please publish the list of catchers the Crackers have had this season. A. R.

Malcolmson, Graham, Reynolds, Dunn and Chapman.

Dick Jemison, Sporting Editor The Constitution: Is the fellow Sparks, who pitched for Montgomery on Friday, Frank Sparks, who pitched for them in 1911. F. H. B.

Yes.

Dr. Ellis Named for Hot Springs

Washington, July 21.—Announcement of the appointment by Secretary Lane of Dr. L. R. Ellis, of Hot Springs, Ark., to be superintendent of the Hot Springs reservation was made today. Dr. Ellis was recommended by Senators Clarke and Robinson. Secretary Lane in his letter of notification to Dr. Ellis said that "the administration of the reservation should be on a thorough-going and efficient basis" and that he would expect a drastic enforcement of the law and absolute impartiality of treatment of all persons.

Wreck on Coast Line.

Troy, Ala., July 21.—An unidentified negro brakeman was killed and Conductor Joseph Price's leg was broken when an Atlantic Coast Line freight train was derailed a few miles west of Troy this morning. The entire train with the exception of the caboose and two cars turned completely over. The freight loss is heavy. The wreck is attributed probably to the spreading of rails.

HOT CHARGES MADE IN KENT HEARING

Disbarred Lawyer Appears Before Senate Committee and Asks That His Disabilities Be Removed.

The bill of Senator Fred Kea, of the sixteenth district, removing the disabilities of William B. Kent, who was disbarred in 1910 on twenty-one counts of unprofessional and willful misconduct, was heard before the general judiciary committee of the senate yesterday afternoon and action upon the measure was deferred until a later meeting of the committee.

The hearing was sensational from start to finish and replete with vicious charges and counter charges from the advocates and opponents of the measure.

Eschol Graham, a lawyer of McRae, presented a petition from the bar association of the Oconee circut requesting that the general assembly refuse to grant the reinstatement to the bar of Georgia. Among the charges brought against Kent are those of defrauding clients, altering court records, abstracting and concealing court papers, procuring and using false affidavits in trial of cases and false swearing.

Did Beer Have Influence?

Mr. Kent, in defending himself before the committee, stated that the petition requesting the legislature not to reinstate him was drawn up by the bar association at a barbecue and that at the barbecue two kegs of beer, equaling 250 bottles, were served to the lawyers, and that while he did not charge them with being drunk, he did think that this beverage had something to do with their action.

On the other hand, Mr. Graham asserted that the resolution was adopted at the courthouse prior to the holding of the barbecue. "Since his disbarment in 1910," said Mr. Graham, "he has practiced law constantly, directly and indirectly, and what's more, he hasn't quit yet, and I can prove it."

"That's a lie," stated Kent,— "I haven't practiced law since my disbarment in 1910. After my disbarment in 1910 I was elected to the legislature over two opponents and I hold the position of ordinary today. To show the esteem the citizens of my county have for me I have a petition in my hand with the names of 2,500 citizens attached to it asking for my reinstatement.

Asked Change of Name.

"The county in which I live, Wheeler, was requested to be named Kent in honor of my father, but when the bill passed through the house under the name and someone charged me with trying to obtain personal fame through the measure it was I who asked that the name of the county be changed.

"Gentlemen, I am going to be judge just as sure as I live and that man Graham would give his birthright for the job which I am going to get and for that reason he is trying to get me out of the way. To show you my strength in my county I got a letter from C. P. Thomson in which it says that W. L. Wilson, a candidate for the legislature next session, would see to it that I was reinstated to the bar if I would lend him the Kent influence in the next election."

Mr. Graham asserted that he is practicing law, has already refused to run for judge and that he does not expect to run. L. C. Underwood, of Mount Vernon, stated that C. P. Thomson, the man who wrote Kent the letter, was Kent's law partner.

Senator Kea, of Alamo, stated it has now ceased to be a prosecution, but is now a persecution. "These lawyers here today have been on Kent's trail for five years and not for the good of society, but merely for the persecution and political murder of Kent."

The garnishment bill was also heard before the committee and action was deferred. This law provides for the garnisheeing of any man's wages down as low as $30 a month and 50 per cent above that amount. The present law does not allow garnishment of a man's wages whose work is more manual than mental. Representatives of the Retail Grocers' association spoke favorably on the bill.

The homicide bill of Senator Tarver came up in the senate Monday, but after much filibustering the bill was set as a special order for today.

Bills passed in the senate Monday:

By Paulk of Ben Hill—To amend an act prescribing the duties of the commissioners of roads and revenues of Hill county.

By Berry of Whitfield—To amend the charter of Tunnel Hill.

By Field and Smith of DeKalb—To authorize bond election for town of Lithonia.

By Paulk of Ben Hill—To fix salaries of commissioners of roads and revenues.

By Lipscomb and Rhodes of Clarke—To amend charter of town of Athens.

By Adams of Hall—To incorporate town of Clermont.

By Foster, Wright and Nunnally—To amend charter of city of Rome.

By Moon and Hule of Troup—To create office of recorder for city of LaGrange.

By Connor of Spalding—To elect members of Griffin board of education by qualified vote.

By DeVaughan of Macon—To amend charter of city of Oglethorpe.

By Duncan of Dooly—To amend act incorporating town of Wriadilla.

By Mills of Butts—To amend act granting charter to city of Jackson.

By Hart of Warren—To amend charter of town of Norwood.

By McWhorter of Greene—To amend charter of city of Greensboro.

By Bush of the Eighth—To amend act incorporating city of Colquitt.

By Harrell of the Twenfth—To provide for monthly meetings of board of commissioners of roads and revenues of Stewart county.

By Elkins of the Fifteenth—To amend act incorporating town of Alamo.

By Ruskin of the Fourteenth—To repeal an act establishing city court of Vienna.

Bills introduced in senate Monday:

By Stark of the Thirty-third—To authorize railroad commission to fix rate of speed at which trains may run through towns of 2,000 population.

By Searcy of the Twenty-sixth—To allow sheriffs and deputies to carry colored prisoners in cars provided for whites.

By Burtz of the Fifty-first—To amend constitution so as to allow widows of confederate soldiers who were married prior to 1875 to receive pensions.

MOTORCYCLIST INJURED.

Dave Rudisall's Machine Collides With Auto.

Dave Rudisall, of College Park, broke his leg last night when, riding a motorcycle, he collided with an automobile on the East Point road, near Fort McPherson. The machine, which was driven by Harry Manning, of East Point, was not damaged, and aMnning and two other men in the car received no injuries.

Manning picked the motorcyclist up and carried him to Grady hospital and then reported the accident at county police headquarters. The explanation given for the collision was that the lights on the automobile suddenly went out just as Rudisall was approaching.

MUNICIPAL COURT BILL INTRODUCED IN HOUSE

Measure Is Designed to End the Justice Court System in Atlanta.

A bill designed to put into effect the amendment ratified October 2, 1912, the purpose of which was to abolish the justice of peace courts of Atlanta and establish a municipad court, was introduced in the house Monday by the Fulton and DeKalb county delegations. So far no opposition has developed, and it is believed that it will be passed.

In lieu of the justice of peace courts, this bill will give the city a municipal court with one chief judge and four associates. The measure has the indorsement of the bar association and many of the leading lawyers and business men of the city.

Colonel R. T. Bennett Dead.

Waynesboro, N. C., July 21.—Colonel Risden Tyler Bennett died at his home here this morning after a brief illness of pneumonia, aged 75. Colonel Bennett was an ex-confederate soldier commanding a North Carolina regiment at the close of the war. He was appointed superior court judge in 1880, but resigned to run for congress, being elected to the forty-eighth and forty-ninth congresses.

EXCURSION

Atlanta, Carrollton, Forsyth and intermediate points to TYBEE AND SAVANNAH JULY 25.

$6.00 ROUND TRIP.

Special Train—Coaches and Sleeping Cars.

Ask the Ticket Agent.

CENTRAL OF GEORGIA RAILWAY.

The best way to reach CHAUTAUQUA LAKE is by the

ERIE R-R

Season and 30 Day Tickets On Sale Daily

SUMMER EXCURSION TICKETS

to New York, Boston and all other Eastern resorts—via Rail, Lake, River and Ocean.

Stop-over at Chautauqua Lake and Niagara Falls.

Inquire of local ticket agent or write J. H. Webster, Gen'l Agent Passenger Dept. 416 Walnut St. Cincinnati, O. for further information.

NEW YORK'S BEST SUMMER HOTEL

Bonta--Narragansett

Broadway, 93d to 94th Streets. NEW YORK CITY.

Two blocks from Central Park and Riverside Drive, overlooking the Hudson River.

SPECIAL SUMMER RATES

Send for handsome illustrated descriptive booklet.

A. K. BONTA, Proprietor.

FISH DIE BY HUNDREDS IN SOUTH GA. STREAM

Americus, Ga., July 21.—(Special.)—Immediate official notice will be given State Game Warden Jess E. Mercer by County Warden William McMath, of the wholesale destruction of fish in Mucalee creek, below Americus, where shoals of dead fish are floating upon the surface for many miles.

The destruction, it is believed, results from seepage from one of the fertlizer or acid plants here, several of which empty into the Muckalee.

Warden McMath made an inspection for several miles downstream, and reported this afternoon the finding of hundreds of dead fish, terrapins and turtles. Unless a remedy is applied greater destruction may result.

Watermelon Rind Fatal.

Lancaster, Pa., July 21.—Mrs. John Heckel died at her home at Eden after a few hours' illness from ptomaine poisoning, due, it is believed, to eating watermelon too close to the rind.

See Panama

You can go this summer on 17-Day cruise for $75 and up. No excessive heat. Temperature last July and August from 74° to 84° at 2 P.M. Write for booklet.

Sailings Wednesdays and Saturdays from New Orleans.

UNITED FRUIT COMPANY

STEAMSHIP SERVICE

630 Common St. New Orleans, La. Or any Railroad Ticket Office or Authorized Tourist Agency 60

That Trip Abroad!! SECURE RESERVATIONS NOW

ROGERS B. TOY, AGENT FOR ALL LINES

UNION DEPOT TICKET OFFICE. PHONE MAIN 813.

"Where Ocean Breezes Blow"

HOTEL TYBEE

Tybee Island, Ga.

125 ROOMS

Modern---Fireproof

Under the Personal Management of F. W. ARMSTRONG

Write for Booklet, Rates, Etc.

ATLANTA BOOKING OFFICE at the Imperial Hotel

White Path Hotel and Mineral Springs, White Path, Georgia

Pure air, pure and medicated waters, abundance of shade, charming mountain scenery, invigorating climate, country fare, $7 to $10.50 per week. Booklet free.

T. H. TABOR Manager.

ATLANTIC CITY.

Atlantic City Hotel Brighton and Casino

Are open throughout the year

F. W. Hemsley & Son

NEWEST BEACH-FRONT HOTEL.

ALAMAC HOTEL

(Formerly Young's.)

AMERICAN AND EUROPEAN PLANS.

On the famous Boardwalk at Tennessee avenue. ABSOLUTELY FIREPROOF. Furnished for comfort and attractiveness. Sea water in all baths; running water in bed chambers; modern cafe and grill; orchestra; garage.

MACK LATZ & CO.

Also New Hotel Merion.

MANHATTAN SQUARE HOTEL

OPPOSITE MANHATTAN SQUARE PARK, FACING MUSEUM OF NATURAL HISTORY.

50 to 58 West 77th St., New York City

Coolest Location in City

Overlooking Hudson River, midway between Riverside Drive and Central Park. Ten minutes to shopping and amusement center.

Parlor, bedroom and bath, $2.50 per day for two persons. Parlor, two bedrooms and bath, $3.50 to $4.50 per day for three or four persons. Best value in city. STRICTLY HIGH-CLASS HOTEL IN HIGH-CLASS NEIGHBORHOOD.

F. N. ROGERS, Manager

Hotel Cumberland

CUMBERLAND ISLAND, GA.

Georgia's greatest coast resort and fishing grounds.
Finest surf bathing in America.
Splendid table and service.
For full information, write R. L. BUNKLEY, Proprietor.

THE ALLEGHANY INN, Goshen, Rockbridge Co., Va.

Now Open.

HEALTH AND RECREATION IN THE SWITZERLAND OF THE SOUTH.

In the heart of the Alleghany Mountains, 2,000 feet above sea-level, on the main line of the beautiful C. & O railroad, near Virginia Hot Springs. Modern brick and stone structures, perfect in all appointments. Cool and invigorating atmosphere. All amusements.

J. W. ROWLAND, MANAGER.
Write for illustrated booklet.

THE WIGWAM HOTEL, Indian Springs, Ga.

NOW OPEN. An ideal place for rest and recreation, a hotel with modern appointments particularly suited for ladies and children. The waters of Indian Springs are very pronounced in effect; especially effective for Liver, Bladder and Kidneys. Sulphur Baths at Wigwam only. Rooms with bath. Well equipped garage. On Southern Railway between Atlanta and Macon. Booklet containing analysis of Indian Springs water sent upon request. Owned by Scoville Bros., of Morris Hotel, Birmingham, Ala.

SHERWOOD THAXTON, Manager

A FREE TRIP

The Southern Merchants' Tour leaves Atlanta, Ga., Saturday, August 9, in a special standard Pullman train, visiting Cincinnati, Indianapolis, Chicago and Milwaukee, including a steamer trip on Lake Michigan, and is free to any responsible merchant in the south. The above trip is also offered to any reputable persons desiring an eight-day, all expense paid tour of the above mentioned places, including transportation, standard Pullman, all means en route, hotels, steamers, etc., for only $49.75.

All representative people are invited to join this select party. Write today for further information.

Address J. F. McFarland, Agent, P. O. Box 1624, Atlanta, Ga.—(adv.)

Coast-Wise Ships for Pleasant Trips

CENTRAL OF GEORGIA RY. TO SAVANNAH, GA.

Thence a cool ocean voyage on palatial steamships.

Round-trip Fares from Atlanta
Including meals and berth while at sea
New York....$38.25
Boston..... 42.25
Baltimore.... 29.25
Philadelphia. 34.05

Correspondingly low fares from and to other places.

Ask nearest Ticket Agent.

W. H. Fogg, District Passenger Agent, Central of Georgia Railway, Atlanta, Ga.

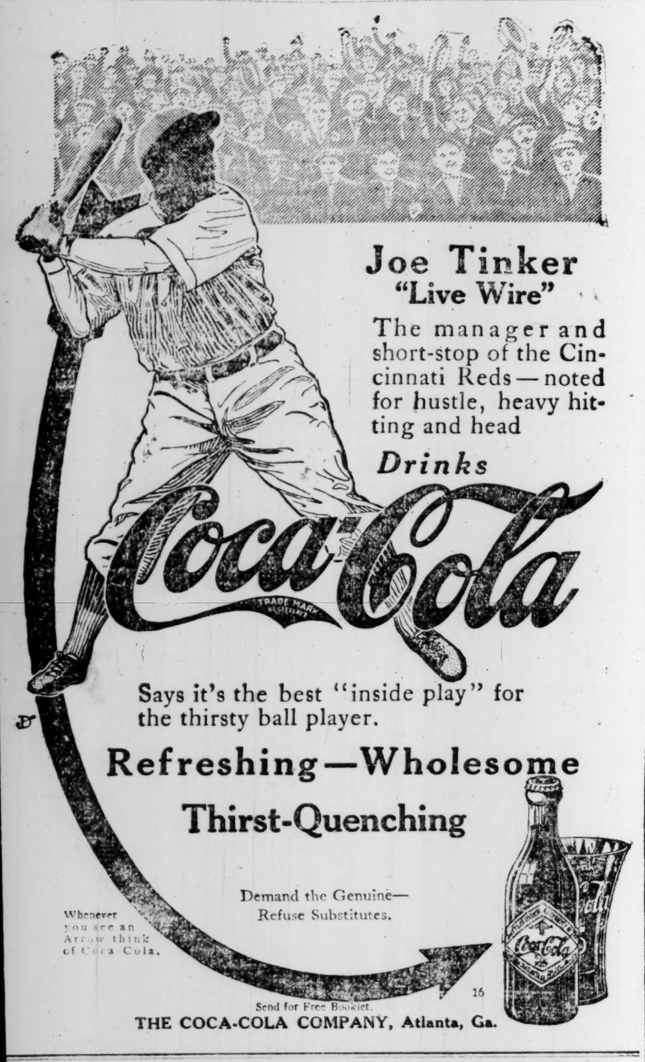

Joe Tinker "Live Wire"

The manager and short-stop of the Cincinnati Reds—noted for hustle, heavy hitting and head

Drinks Coca-Cola

Says it's the best "inside play" for the thirsty ball player.

Refreshing—Wholesome

Thirst-Quenching

Demand the Genuine—Refuse Substitutes.

Whenever you see an Arrow think of Coca-Cola.

Send for Free Booklet

THE COCA-COLA COMPANY, Atlanta, Ga.

CINCINNATI

TWO FAST TRAINS Lv. 7:12 AM., 5:10 PM.

L&N

Hot Springs of Arkansas

—offers health to ill people and pleasure to all people!

As a summer pleasure resort, Hot Springs, Arkansas takes first rank with thousands.

And it will take first rank with you when *you* have spent one season here, riding and driving on the miles of Government built roads; golfing on the faultless grounds in the fresh wood-scented breezes; living at the splendid hotels and enjoying the charming social life. Even to those who are ill, the treatment of the healing waters seems almost incidental to the many summer pleasures. The

Frisco Lines

is the direct highway to Hot Springs. Leave Birmingham 10:30 p. m., leave Memphis 9:45 next morning, arrive Hot Springs 4:15 p. m. Electric lighted drawing room sleeping car through to Memphis and parlor car Memphis to Hot Springs. Dining car service all the way.

FRISCO LINES

See me today. I will send you handsome book about Hot Springs; its healing waters, summer pleasures, hotels, etc. I will also tell you cost of ticket and give you complete schedule

A. P. Matthews, District Passenger Agent, 6 North Pryor Street, Atlanta, Ga.

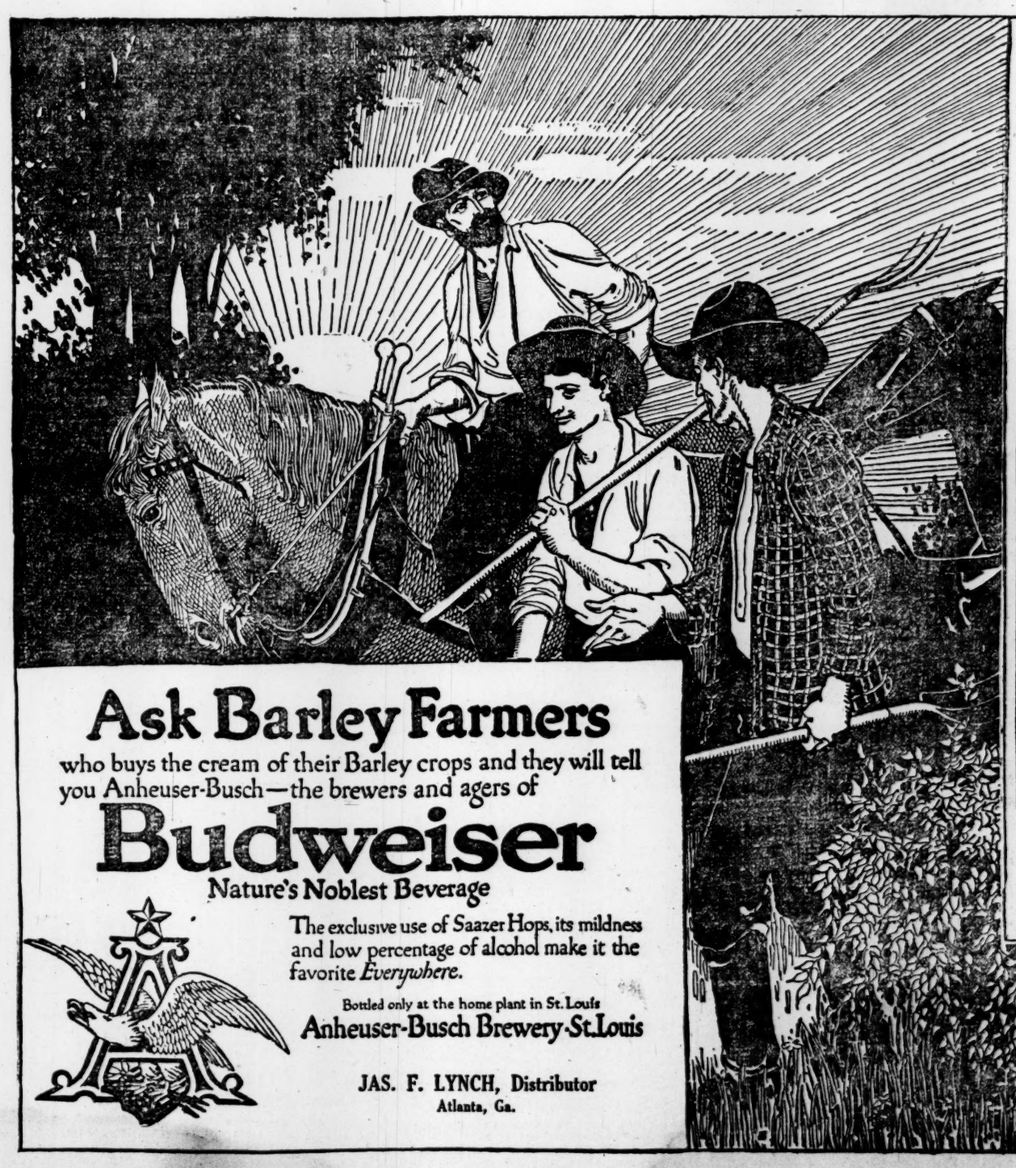

Its Sovereignty Has Never Been Challenged

Ask Barley Farmers

who buys the cream of their Barley crops and they will tell you Anheuser-Busch—the brewers and agers of

Budweiser

Nature's Noblest Beverage

The exclusive use of Saazer Hops, its mildness and low percentage of alcohol make it the favorite *Everywhere*.

Bottled only at the home plant in St. Louis

Anheuser-Busch Brewery-St. Louis

JAS. F. LYNCH, Distributor Atlanta, Ga.

THE ADVENTURES OF DOTTO, THE WANT AD SCOUT--Finding a Home for Baby.

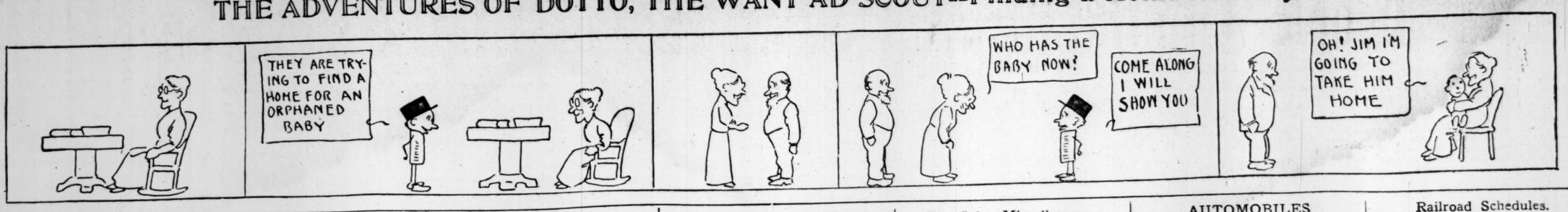

ATLANTA'S STRIDES FROM DAY TO DAY

All the News of Real Estate and Building.

The chamber of commerce committee having in charge the establishing of a permanent manufacturers' exhibit for Atlanta-made goods met in the chamber Monday morning and requested the board of directors of the chamber to make them a price on the four upper floors of the new chamber building, at the southeast corner of north Pryor and Auburn avenue.

After hearing the desire of this committee President Moore, of the chamber, called a special meeting of the board to confer this afternoon at 3 o'clock in the chamber rooms.

There is still a possibility that the committee, of which Brooks Morgan is chairman, will accept one of the many other offers which have been made them.

Among the proposals was that of J. R. Smith, who has offered to erect a six-story building at the corner of Walton and Bartow streets at an approximate cost of $100,000.

An attractive offer made the committee on permanent exhibits of the Atlanta chamber of commerce is that of L. O. Turner, Atlanta's well-known realty dealer, on a lot on Pryor street.

The lot in question is 95 feet south of Mitchell street on the west side of Pryor, 105x185 feet. Mr. Turner is willing to dispose of this property for a client for $80,000 on terms to suit the chamber of commerce. This offer will be given due consideration by the committee.

Green Realty Sale.

The L. V. Green Realty company has sold for the estate of Mrs. Sue Harper Mims to W. N. Gray lot No. 2, block, 13, on Peachtree circle in Ansley Park. The lot is 60x145 feet. The consideration named was $10,937.

Connally Avenue Lot for Sale.

B. S. Bomar, administrator for the estate of the late Mary E. Madden, will offer at auction before the courthouse door Tuesday, August 1, a 50x100 foot lot on the west side of Connally avenue, just beyond the United States barracks fence.

Small Adair Sale.

Forrest & George Adair have sold to F. E. Walthall for D. O. Shesnut and Thomas H. Pitt a lot and six-room residence at 114 North Moreland avenue. The consideration named was $7,000.

East Georgia Avenue Sale.

The Martin-Ozburn Realty company has sold for Ralph Martin his residence at 365 East Georgia avenue. The house contains six rooms and is built on a lot 50x150. The consideration was not named.

East Avenue Residence Sells.

E. M. Willingham has sold through the F. McBrown Realty agency to Mrs. Mary Hunt a one-story frame house on the east side of East avenue, near Fair street, for a consideration of $2,000.

PROPERTY TRANSFERS.

Warranty Deeds.

$1,500—Calvin W. Hunnicutt to C. C. Gillett, lot south side Johnson avenue, 195 feet west of Randolph street, 48x153. November 1, 1912.

$950—W. M. Hunter to P. L. Underwood, lot on Oliver street, 228 feet north of Bellwood avenue, 40x132. November 10, 1906.

$8,800—Mrs. Mary V. Crowley to R. S. Martin, lot in College Park, at southwest corner Adams street and Mercer avenue, 100x285. April 30.

$2,350—D. H. Lopez to Mrs. Jennie Field, lot on north side Glenn street, 210 feet east of Washington street, 40x122. July 17.

$720—John G. Burckhardt to D. H. Lopez, same property. July 16.

$4,000—Mrs. Lena Elliott Brannon to H. N. Van Devander, lot west side Mayson and Turner's Ferry road, 325 feet from Ashby street, 126x867. July 11.

$1,100—Mrs. L. M. Aenchbacher to Lowry National bank, No. 167 Simpson street, 43x60. July 16.

$3350—Mrs. Alice W. Mynatt to Laura A. Quarles, No. 182 East Pine street, 37x150. July 18.

$1,250—C. F. Poole to T. O. Poole, one-fourth interest 50 acres at southwest corner land lot 200, fourteenth district. June 26.

$730—Q. B. Hart to V. R. Wilder, lot southwest corner Oak and Hopkins streets, 50x150. May 13.

$1 and Exchange of Property—Rev. Benjamin J. Kelly to Marist Society of Georgia, lot on east side Ivy street, 149 feet east of a stake at south side of driveway, 313 feet south of Forrest avenue, 38x104. July 19.

$1 and Exchange of Property—Marist Society of Georgia to Rev. Benjamin J. Kelly, lot at northeast corner of above described lot, 57x57. July 19.

$10 and Other Consideration—Robert E. Riley to Lindsey Hopkins, lot east side of Maddox drive, being lot 8, block 21, Ansley Park, 60x240. July 18.

$11,600—Charles C. Jones and Ola T. Jones to Ike Minsk, No. 18 Mechanic street, 46x100. June 17.

Loan Deeds.

$1,000—C. C. Gillett to W. M. Hayes, lot south side of Johnson avenue, 195 feet west of Randolph street, 48x153. July 19.

$2,200—Mabel H. Graves and J. H. Helmer to Leo M. Lera, lot east side Stewart avenue, 282 feet south of Mary street, 50x125. Also lot east side Stewart avenue 66 feet south of Mary street, 66x135. July 19.

$1,300—A. N. Williams to Sarah A. Low, No. 120 South avenue, 80x103. July 18.

$600—M. M. Anderson to Widows and Orphans' Aid Association of North Georgia conference, M. E. church, south, lot northeast corner Florida avenue and Wilson avenue, 203x241. July 19.

$372—Nena Harris to Charles Wallace, No. 172 Coleman street, 40x100. July 16.

$2,000—John H. Whisenant to Travelers' Insurance company, No. 250 North Moreland avenue, 50x219. July 11.

$2,687—W. A. Gray to estate Mrs. Sue H. Mims (by executors), lot 2, block 13, Ansley Park on north side Peachtree circle at Dean's line, 60x130. July 19.

Bonds for Title.

$5,300—Mrs. Ammons McMillan to W. L. Bell, lot southwest side Hemphill avenue 23 feet northwest of Emmett street, 55x182. July 14.

Quit-Claim Deed.

$5—Arthur Thurman to Nolie Jones, lot 75 feet east from northeast corner Wheat and Valentine streets, 25x80. June 16.

$10—C. W. Eddins to Railway Postal Clerks' Insurance association; same property. June 16.

$5—Union Savings bank to P. L. Underwood, lot on Oliver street, 228 feet north of Bellwood avenue, 40x132. July 2.

Mortgage.

$2,629—Nolie Jones to Railway Postal Clerks' Insurance association, lot 75 feet east of northeast corner Wheat and Valentine streets, 25x80. June 18.

$1,582—Mrs. Rebecca N. Turner to Mrs. Mary H. Tatum, No. 11 Boulevard place, 90x43. February 28.

Administrator's Deed.

To carry out order of court, estate of J. A. Dozier (by administrator) to V. R. Wilder, lot

Continued on Page Twelve.

PHONE MAIN 5000

If you can't bring or send

YOUR WANT AD

ASK for Classified. Courteous operators, thoroughly familiar with rates, rules and classifications, will give you complete information. And, if you wish, they will assist you in wording your want ad to make it most effective.

We ask that you do not unwittingly abuse this phone service. Accounts are opened for ads by phone solely to accommodate you. Make payments promptly after publication or when bills are presented by mail or solicitor and you accommodate us.

CLASSIFIED ADVERTISING RATES

1 Insertion 10c a line
3 Insertions 6c a line
7 Insertions 5c a line

No advertisement accepted for less than two lines. Count seven ordinary words to each line.

Discontinuance of advertising must be in writing. It will not be accepted by phone. This protects your interests as well as ours.

PHONE MAIN 5000
ATLANTA 109

USE THE WANT AD WAY.
IT'S SURE TO PAY.

SPECIAL NOTICES

Meeting Notices.

A regular communication of Gate City Lodge No. 2, F. and A. M., will be held in Masonic Temple, corner Peachtree and Cain streets, this (Tuesday) evening, at 8 o'clock, sharp. The Entered Apprentice degree will be conferred by Junior Warden Henry C. Heinz. Candidates will present themselves promptly.

By order of
J. LEROY DUNCAN, W. M.
H. W. DENT, Secretary.

There will be a special communication of Battle Hill Lodge, No. 523, this (Tuesday) evening, at 7 p. m. Work in Entered Apprentice and Fellowcraft degree. All duly qualified brethren invited.

WALTER T. DANIEL, W. M.
J. L. GARRISON, Secretary.

A call communication of E. A. Minor Lodge, No. 663, F. and A. M., will be held in their temple, East Atlanta, this (Tuesday) evening, July 22, 1913, at 7:30 p. m. Work in Master Mason degree. All qualified brethren invited. Take Soldiers' Home car, Peachtree and Decatur streets, to Glenwood avenue.

By order of E. M. BALL, W. M.
H. H. CLARKE, Secretary.

Funeral Notices.

HOLT—The friends of Mr. and Mrs. A. K. Holt, Mr. and Mrs. S. Simon, Mrs. W. F. Harbuck are invited to attend the funeral of Mrs. A. K. Holt Tuesday afternoon at 2 o'clock from 720 East Fair street. The pallbearers are requested to meet at Greenberg & Bond Co.'s at 1:30 p. m.

BARNES—The friends of Mr. and Mrs. C. O. Barnes, Messrs. E. P., P. G., T. O., Hoyt and M. Barnes, Mrs. and Mrs. G. E. Robinson, Mr. and Mrs. V. A. Chalken, Mr. and Mrs. G. A. Wesley and Miss Lukie Barnes are invited to attend the funeral of Mr. C. O. Barnes Tuesday morning at 9:30 o'clock from the residence, 9 Glendale avenue. The pallbearers are requested to meet at Greenberg & Bond Co.'s at 8:30 a. m.

HORNE—The friends of Mr. T. L. Horne are invited to attend his funeral this (Tuesday) morning, July 22, 1913, at 9:30 a. m., from the chapel of the Burkert-Simmons Company. Pallbearers selected from the Photographers of Atlanta, are requested to meet at the chapel at 9:15 a. m. Interment West View.

BARCLAY & BRANDON CO.
FUNERAL Directors, are now located in their new home, 246 Ivy street, corner Baker. Auto ambulance.

SPRATLING IS DYEING
Mourning Black IN One DAY'S Notice
EXPRESS paid one way on all out-of-town orders amounting to $1.00.
ATLANTA STEAM DYE AND CLEANING WORKS,
53 Auburn Ave. Ivy 2340; Atlanta 954.

Professional Cards.

P. H. Brewster. Albert Howell, Jr.
Hugh M. Dorsey. Arthur Heyman.
Dorsey, Brewster, Howell & Heyman,
Attorneys-at-Law.
Offices: 202, 204, 205, 206, 207, 208, 210, Kiser Building, Atlanta, Ga.
Long Distance Telephone 3023, 3024 and 3025, Atlanta, Ga.

Lost and Found.

STRAYED from Whitehall Creamery, 224 Whitehall; one large, white English bull dog; answers to name of "Jack." Reward if returned.

LOST—Saturday between National Paper company and Marietta street or on Cooper, Hendrix avenue car, between Simpson and Broad, gold watch chain with Knights of Columbus charm. Reward. Main 1163 or Ivy 3182-J.

STRAYED OR STOLEN—From a vacant lot corner Capitol ave and Atlanta ave., one light-brown cow with crooked horns. Return to 557 Capitol avenue and get reward.

ONE curved-handle cane with name and date on silver band. Reward. John T. Stocks, 49 S. Pryor st.

FOUND—Central Dry Cleaning and Pressing Club, now located at 55 Central place. Clothes dry cleaned and pressed, called for and delivered. Satisfaction guaranteed; prices reasonable. Atl. 2789.

LOST—In ladies' room Terminal Station, silver mesh purse, engraved Ruth Roberts; liberal reward for return or information leading to recovery. Phone Ivy 5710. 901 Empire Life Bldg.

FOUND—W. M. Cox cleans all kinds of carpets, rugs a specialty. Ivy 3135-J; Atlanta 1818. 145 Auburn avenue.

WANTED HELP

MALE.

WANTED—Good carpenter at 237 Myrtle street.

FOR colored Southern Automobile School, day and night classes, corner Magnolia and Hulsey streets.

BOOKKEEPER, married; give experience and references; drug experience preferred, but not required; permanent position. T. D., care Constitution.

EXPERIENCED white saw mill hand. 1018 Century building.

AMBITIOUS? OVER 17? U. S. NAVY TEACHES you to be electrician, carpenter, yeoman, machinist, etc.; 50 different trades used in navy. Battleships need over 30 electricians each. Average monthly pay $40 in navy clear of living expenses. Must be American citizen; good character. Complete information. Navy Recruiting Station, 10 N. Forsyth st., Atlanta, Ga. For free booklet, "Making of a Man o' Warsman," address Bureau of Navigation, Box 394, Navy Department, Washington, D. C.

WANTED HELP

MALE.

EXPERIENCED gardener for country residence, near Atlanta. Apply to Albert Howell, Jr., Kiser building, Atlanta.

WANTED—Reliable, sober man for night watch duty; give references. Address "Watchman," care Constitution.

DO YOU PLAY POOL? If you do, come to see "Bias" at the TERMINAL HOTEL POOL PARLOR. We sell 35c in checks for 25c. Good tables, good cues, and a nice bunch of clever boys.

LIVE salesman, experienced in conducting special 10-30-day merchandise sales. 1018 Century building.

WANTED—At once, experienced, capable cylinder and platen pressmen to fill positions vacated on account of strike; steady employment to men who prove competent. Write reference and details to Franklin Printing Trades Association, 426 Sheldon Bldg., San Francisco.

YES—If you have two hands, Prof. G. O. Branning will teach you the barber trade. (It's easy.) Taught in half the time of other colleges. Complete course and position in our chain of shops, $30. Why pay more? Thousands of our graduates running shops or making good wages. Atlanta Barber College, 10 East Mitchell St.

BOYS WANTED—We are now enrolling the second class of the Foote & Davies Apprentice school, and will be pleased to consider applications from bright, ambitious boys, between the ages of 14 and 16 years, who have completed at least the sixth grade of the public schools, or equivalent work. This is an opportunity for boys who are in earnest to learn the printing business under competent instructors, and continue their literary education in the high school branches in our classrooms; and at the same time earn a salary which is regularly increased. We offer a permanent position and every opportunity for promotion. Apply to W. L. Davis, Superintendent Apprentice School, Foote & Davies Plant, corner Capitol and Milton avenues, from 11 to 1. 2

PULLMAN porter wanted. Give references. For information write Porter, P. O. Box 804, Atlanta, Ga.

CUTTER AND TAILOR—It's easy, why not learn it; school for colored. A. W. Williams, 200 Auburn. We secure positions.

WANTED—Four experienced men for sundivision work; want only high-class men; those that come in $3,000-a-year earning capacity class; attractive proposition to men of known ability. L. P. Bottenfield, 1021 Empire Bldg. See L. C. Bell, or Hugh J. Lynch.

HILBURN HOTEL
10 AND 12 WALTON ST.,
FOR gentlemen only; center of city, near new postoffice; rate 50c, 75c and $1.00.

AUTOMOBILE repairing and driving taught; course $25; position secured. Automobile Repair and Instruction Company, Porter Place Garage building.

WANTED—Honest, steady man, with $200 cash to take half interest in manufacturing business that will pay $30 weekly; experience not needed, as owner will teach you the business. Inquire 130½ Peachtree St., Room 8.

MAIL carriers wanted, $65 to $100 month; examinations coming. Specimen questions free. Franklin Institute, Dept. 48-F, Rochester, N. Y.

WANTED—Barbers to know we carry full line fixtures and supplies in stock in Atlanta. Write for catalogue. Matthews & Lively, Atlanta, Ga.

WELL experienced pantry man. 1018 Century building.

25 YOUNG MEN WANTED
I WANT 25 young men to apply themselves during the next six weeks; pleasant work; easy money. See me at once.
W. P. COLE.
1408 Candler Bldg.

THE job seeks the man—sometimes. But waiting is a losing game. Go after the job with a little want ad in the Wanted Situations column and you'll get it. 3 lines 3 times 15c.

50 Business Scholarships at Half Price
THE $55 shorthand course and $55 bookkeeping course, both combined, for price of one in the old established Southern Shorthand and Business University, 10 W. Mitchell st., Atlanta, Ga. Apply at once.

MEN wanted to learn the barber trade. Best trade in existence for poor man. Machinery can't kill it. Our graduates greatly in demand. Top wages to holders of our certificates. Few weeks completes. Tools given. Catalogue free. Moler Barber College, 38 Luckie street.

DRAUGHON'S Business College, Atlanta. Enter any time. Catalog free. SUMMER RATES.

WANTED—Young man with horse and cart to carry newspapers. Good money to a hustler. Do not apply unless you want to work. Apply Circulation Manager Constitution.

FEMALE.

GIRLS LEARN millinery. Best trade on earth for a woman. Prepare now for fall seasons. Pays $60 to $100 a month. Ideal School of Millinery, 100½ Whitehall St.

WANTED—Several rapid, experienced typists, neat appearance; no others need apply. Miss Murphy, 179 Edgewood avenue.

GOOD stenographer, permanent position. Apply Elyea-Austell Company, 35 North Pryor street.

50 Business Scholarships at Half Price
THE $55 shorthand course and $55 bookkeeping course, both combined, for price of one in the old established Southern Shorthand and Business University, 10 W. Mitchell st., Atlanta, Ga. Apply at once.

MALE AND FEMALE.

WANTED—White chef cook, steward and stewardess. Apply Peachtree Inn.

DANCING SCHOOL—Latest steps. Phone Ivy 6067-J. No. 1 Forrest ave., Atlanta, Ga.

IF YOU have city acquaintance and will devote three hours of your time each day to my business, you can earn $50 to $150 per week; salary and commission. Call at once. W. P. Cole, 1408 Candler building.

GOVERNMENT jobs open to men and women; $65 to $150 month. List of positions free. Franklin Institute, Dept. 52-F, Rochester, N. Y.

Wanted—Teachers.

SOUTH ATLANTIC TEACHERS' AGENCY, 1125 Atl. Nat'l Bank bldg., Atlanta, Ga. Male principals; grade teachers; salary $50 to $90.

WANTED—SITUATIONS.

SPECIAL RATES for cash. Situation Wanted ads. Three lines one time, 10 cents, three times 15c.

MALE.

EXPERIENCED bookkeeper, middle aged, with small family; must have employment at once, or family will suffer; can furnish A-1 references. Address G. R. W., 55 West Harris St., Atlanta, Ga.

EXPERIENCED shipping, receiving and invoice clerk who understands his business will be open for position August 4. Address Hatcher, care Constitution.

WANTED—Position as building foreman or superintendent; many years' experience; could leave city. Address West 1320-J.

WANTED—Position with manufacturing or wholesale firm as rate and claim clerk; can assist in bookkeeping, several years' experience as chief sale clerk in railroad office; also rate and claim clerk for wholesale firm for three years. Address R. Box 17, care Constitution.

WANTED—By high-class man, position as credit man in Georgia or Florida. Address F-640, care Constitution.

A NO. 1 dry goods salesman, ten years' experience, consider opening September 1, road or house preferred. References. Address G. B. W., P. O. Box 115, Villa Rica, Ga.

MAN 50, American, single, wants position, private place; knowledge of lawns, gardening, poultry, flowers, etc.; small compensation; good home essential. R. Box 18, care Constitution.

COMPETENT men and women—from gardeners and cooks to salesmen and teachers—quickly secured through a little want ad in the Wanted Help columns. 3 lines 3 times, 54c.

WANTED—SITUATIONS.

MALE.

FIRST-CLASS bookkeeper and office man open for position at once. P., Box 3, care Constitution.

WANTED—A stable of horses to look after; 30 years' experience with the care of horses. S., Box 7, care Constitution.

WHITE chauffeur wants a job; will work reasonable. Write to Louie Phillips, McDonough, Ga.

IF YOU want first-class house cleaning call Ivy 3082.

BOOKKEEPER and general office man of long experience open for position. Address S., Box 12, care Constitution.

A NO. 1 dry goods salesman open for position September 1; ten years' experience; buyer, trimmer and general management; a worker; can give best of references. Address G. B. W., Box 115, Villa Rica, Ga.

SITUATION WANTED—On general building construction and reinforced concrete; 7 years' experience in the north. Will go any place. Can furnish very best of references. S., Box 9, care Constitution.

YOUNG man, experienced in shipping and receiving, now employed, wants position, present employer as reference. Mc, care Constitution.

FEMALE.

SEWING wanted in private family by colored woman. Call Ivy 4523-J.

A YOUNG LADY beginning stenography, with good practice. Bell phone Ivy 6032, or Atlanta phone 3982. Miss A. G.

WANTED—Position by refined lady as general housekeeper for widower or small family; good cook; references echanged. Address "Housekeeper," 30 West Fair street.

AN industrious colored girl will like a position as maid to go north for summer. Address "Priscilla," care Constitution.

LADY with several years' experience in bookkeeping and general office work, desires to take charge of a few doctor's or dentist's books and accounts; can handle all correspondence. Call Ivy 4778.

WANTED—Maternity cases to nurse by a refined, middle-aged lady of experience. Can give the best of reference. "R," Box 27, care Constitution.

WANTED—Position by young lady stenographer; temporary or permanent. Call West 1258-J.

YOUNG LADY of neat appearance, desires position as cashier. Address E. A. D., 11 Park avenue, City.

Wanted—Agents and Salesmen.

WANTED—Two experienced real estate salesmen for city property; must be well up on values and with known salesmanship ability; splendid proposition to high-class men. L. P. Bottenfield, 1021 Empire Bldg. See Hugh J. Lynch.

ATLANTA PORTRAIT CO.
136 WELLS STREET, wholesale dealers in portraits and frames. Catalogue free.

WANTED—Manufacturer's exclusive agent to handle full line of men's pocketbooks, billfolds, card cases and wallets on commission basis. For particulars address Atlantic Leather Goods Co., 529 Broadway, New York City.

SALESMEN and jobbers, all states; easy seller; big commission. It's so good that R. H. Macy & Co. control its sale in New York City. Sold to drug and department stores. Chas. L. Davis, Box No. 372, Charlotte, N. C.

Wanted—Miscellaneous.

WE PAY highest cash prices for household goods, pianos and office furniture; cash advanced on consignment. Central Auction Company, 12 East Mitchell street. Bell phone Main 2424.

TO BUY or rent, a tent for camping purposes. Address T, Box 2, care Constitution.

DROP a card; we'll bring cash for shoes and clothing. The Vestiare, 166 Decatur St.

WANTED—Second-hand soda fountain and fixtures; be in good shape and right price; also one ceiling fan. Phone 5909 M. 7

I. BOCK, 117 Gilmer St., will buy men's old shoes and clothing. Please drop him a card.

MATTRESSES RENOVATED
WE BUY and steam clean feathers. Meadows & Rogers Company. Phones Main 4840, Atlanta 1476. P. O. Box 5.

SCHOOL BOOKS BOUGHT
WE PAY cash for all kinds of new, second-hand and shop worn books, in good salable condition, used anywhere in the state. Call at store, phone 1822-M, on mail list.
Southern Book Concern
(GAVAN'S)
71 Whitehall St., Near Hunter St.
School Books For All Schools.

For Sale—Miscellaneous.

YOU get the best hot weather clothes at Moor's, 62 W. Mitchell st.

FOR SALE—A pressing club with dry cleaning outfit and good membership in center of town. 71½ South Broad street.

FURNITURE—We buy and sell cash bargains. S. M. Snider, 145 S. Pryor. Main 1421.

Capital Upholstering Co,
OFFICE furniture a specialty; all kind of furniture refinished, packed and shipped on short notice. 148 South Pryor. Both phones.

FOR SALE—Two nice oak beds, sanitary couch and pad; also cot. 290 Washington st.

LADIES—Cedar chests and cedar window seats today, $7. 21 by 36 inches. Cedar Works, 77½ Whitehall.

DANDY oak sideboard, $12.50; beautiful buffet, $10. Southern Wreckage Co., 114 S. Forsyth st.

KENT ON SIGNS signifies best quality. Kent Sign Co., 130½ Peachtree St.

FOR SALE—A completely furnished three-chair barber shop, near the center of town; fixtures and good will. This is good opportunity for right party; best cash offer over $300 will be accepted. Address J. P. Wimbish, 35½ Auburn avenue, City.

WOOLEN mills $15 tailoring store, established 3 years, on main street; cheap rent; big opportunity; will teach buyer; easy to learn; $1,000 cash before Aug. 1. Other business requires me to leave city. Address Loeb, 207 S. Palafox st., Pensacola, Fla.

SAFES
Absolutely Safe
BANKERS SAFE & VAULT CO.,
35 E. Mitchell St. Main 2646

LUMBER
WILL make special prices on building material this week. Telephone M. 2880, W. L. Traynham.

ATLANTA UPHOLSTERING
296 WHITEHALL MAIN 2475.
ALL kinds of furniture repaired, upholstered, refinished, cushions made for porch furniture.

SAFES, files, cabinets, new and second-hand. Gookin Bank and Office Equipment Company, 113-115 North Pryor street.

KEYS MADE CHAS. L. REEVES, 13½ South Broad. Main 885.

Small Book of Lodge Talk
TELLS you what to say. Will send postpaid for 10 cents and one name. C. & S. Sales Company, Atlanta, Ga.

COAL AT WHOLESALE for factories, all furnaces and grates, also fertilizer materials. W. E. McCalla, Manufacturers' Agent, Atlanta. 415 Atlanta National Bank Bldg.

STEWART & HURT
PLUMBERS, 53 E. HUNTER ST.

For Sale—Miscellaneous.

ONE roller chair, one rubber-tired runabout for shetland or small pony horse. Atlanta phone 3400. 110 Luckie street.

BEAUTIFUL featherweight mohair suits $7.50 today at Moore's. 62 W. Mitchell.

MOVED to 130½ Peachtree st., opposite Candler bldg., Tom Weaver, Tailor, established 1900. Tailoring, refitting, altering, dry cleaning and pressing.

ONE double-head steam table, 7-column flat shaving machine. Bargain. Constitution Publishing Company.

SAVE 25 per cent by buying your furniture from Ed Matthews & Co., 23 East Alabama St.

LEAVING Atlanta, and will sacrifice my furniture and household goods to cash buyer. Can be seen Sat., Sun., Mon., 79 Hurt st. apt. 3, Inman Park. H. C. Ross.

National Cash Registers
$35, $50, $60, $75, $100 and up; terms easy.
THE NATIONAL CASH REGISTER CO.,
69 North Broad Street.

Business Opportunities.

$100 IN GOLD given away free. Hear lecture Sunday. G. & B. Soda Co., 95 Marietta st.

MOVED to 130½ Peachtree st., opposite Candler bldg., Tom Weaver, Tailor, established 1900. Tailoring, refitting, altering, dry cleaning and pressing.

W. C. PEASE MOVES brick and frame buildings; 27 years' experience. 417 Fourth National Bank building. Main 1615; residence Main 3980.

FOR SALE—Fully equipped meat market and restaurant. Best location on square in city of Carrollton, Ga. Population 5,000. Excellent trade. Owner must sell account health. A bargain. Apply to C. K. Henderson, Jr., Mgr.

WOULD buy five to ten shares Atlanta Coal and Ice common if prices satisfactory. Address Purchaser, care Constitution.

SPLENDID opportunity for reliable business man with some capital to control valuable district sales of important commodity now on the market; large profits, general demand. A small investment will secure your own business and a share in the profits of the corporation. Address Manager, 824 Macbridge Bldg., Broadway and Thirty-fourth street, New York.

WRITE MOVING PICTURE PLAYS.
EXPERIENCE unnecessary. Your efforts will receive consideration. For instructions address Al Bartlett Film Co., Rhodes bldg.

FOR A "SKIDDO" MINUTE MESSENGER.
Phone 23 Phone 23 Phone 23 Phone 23
Phone 23 Phone 23 Phone 23 Phone 23
Phone 23 Phone 23 Phone 23 Phone 23

FORM letters multigraphed; prompt and neat work at reasonable prices.
EAGLE MULTIGRAPHING CO.
Bell Phone Main 1158. 8 N. Forsyth St.

WILL invest $5,000 and services in Atlanta, well-established loan business. S., Box 6, care Constitution.

WANTED—To rent or buy a blacksmith shop. In answering give full description. Blacksmith, care Constitution.

HORSES AND VEHICLES.

FOR SALE.

FOR SALE—Four pair of mules. Apply to J. S. Davidson, 108 Whitehall st.

FOR SALE—Sound mare; will work anywhere; bargain. Call Ivy 5852-J.

FOR SALE—1,300-pound mare mule; bargain. Apply 375 Edgewood ave. Ivy 3016.

WANTED

WANTED—Second-hand phaeton buggy; must be a bargain. Wm. S. Ansley, 217 Atlanta National Bank building.

Auction Sales.

THE SOUTHERN AUCTION AND SALVAGE CO., at 90 S. Pryor, will buy or sell your furniture, household goods or piano. Phone Bell M. 2506.

For Rent—Typewriters.

TYPEWRITERS RENTED
4 MONTHS FOR $5 AND UP.
Rebuilt Typewriters, $23 to $75.
AMERICAN WRITING MACHINE COMPANY.
48 North Pryor St. Phone Main 2526.

For Sale—Seed & Pet Stock.

H. G. HASTINGS & CO.,
SEEDS AND POULTRY SUPPLIES.
BOTH PHONES 2568.
OUR NORTH AND SOUTH SIDE DELIVERIES LEAVE THE STORE AT 9 A. M. INMAN PARK AND WEST END DELIVERIES AT 2 P. M. ALL ORDERS GIVEN BEFORE THESE HOURS WILL BE DELIVERED SAME DAY.

RED COMB Scratch Feed, $2.25 per 100 lbs., 10 lbs., 25c.

RED COMB mash Feed, $2.25 per 100 lbs., 10 lbs., 25c.

RED COMB Chick Feed, $2.25 per 100 lbs., 10 lbs., 25c.

AUNT PATSY Mash Feed, $2.75 per 100 lbs., 5 lbs., 25c.

LAY OR BUST Mash Feed, $2.50 per 100 lbs., 5 lbs., 25c.

RED COMB Pigeon Feed, $2.50 per 100 lbs., 5 lbs., 25c.

RICE SPECIAL Chick Feed, $2.50 per 100 lbs., 5 lbs., 25c.

ALFALFA MEAL, $2.25 per 100 lbs., 7 lbs., 25c.

SWIFT'S MEAT Scraps, $3.25 per 100 lbs., 7 lbs., 25c.

GRANULATED Charcoal, $2.50 per 100 lbs., 50 lbs., $1.25.

CRUSHED Oyster Shell, $1.00 per 100 lbs., 12 lbs., 25c.

STONE MOUNTAIN Grit, $1.00 per 100 lbs., 10 lbs., 25c.

NEW CROP Wheat, $1.50 per bushel, 10 lbs., 25c.

AUTOMOBILES.

FOR SALE.

OXYGEN-ACETYLENE WELDING
"IT STICKS like a bull pup." But this process doesn't simply stick things together. It MELTS the metal at the crack or break and runs it together again. We weld anything made of any kind of metal. Nothing too small or too large.
ATLANTA WELDING CO.
BELL PHONE IVY 5367. 74 IVY STREET.

GEARS of all kinds cut; auto spindles; manufacturer; machinery of all kinds repaired.
SOUTHERN AUTO AND EQUIPMENT CO.
92 SOUTH FORSYTH ST.

EXCHANGE.
I WILL exchange my equity in two beautiful Sycamore street lots, Decatur, near car line, all improvements down and paid for, elevated, shade trees, for up-to-date automobile. Ask for Mr. Barrett. Ivy 5522.

1912 4-PASSENGER, fore-door, 32-horse power Hupmobile, $975. 8 Walton St., near Peachtree.

ATLANTA RADIATOR CO.
Automobile Radiator Work Exclusively.
Atlanta Phone 3816 7d Ivy St.

METAL WELDING CO.
AUTOGENOUS WELDING,
OXY-ACETYLENE METHOD.
AUTOMOBILE AND MACHINE WELDING OF ALL KINDS.
86 GARNETT STREET PHONE MAIN 3013.

AUTOMOBILES REPAINTED
TOPS recovered and repaired. Wheels, axles and springs repaired. High-grade work at reasonable prices.
JOHN M. SMITH.
120-122-124 AUBURN AVE.

AUTOMOBILES

FOR SALE.

HIGH-CLASS vulcanizing; 32x2½; tire retreaded, $8.10; tube repairs, 20c up.
SOUTHERN RUBBER CO.
92 SOUTH FORSYTH ST.

Must Be Sold Immediately
1912—Foredoor, 32-horse Hupmobile touring car, $875; 1913 Foredoor 5-passenger Ford, $550; 1912 Foredoor, torpedo body, Ford runabout, $325; five-passenger, model T, Ford, $265; 1912 5-passenger Foredoor Overland touring car, $450. All fully equipped and in good running order. 8 Walton street, near Peachtree.

CARBON REMOVED FROM AUTOMOBILE CYLINDERS
Without removing cylinders or disturbing a single adjusment.
WE USE OXYGEN
No liquid, solvent or preparation of any kind. A recent discovery. No possible injury to car. It takes one hour's time.
Think of the saving in time and money.
SCORES OF REFERENCES FURNISHED.
Come and let us tell you about it.
ATLANTA WELDING CO.,
Bell Phone Ivy 5367.
74 Ivy Street.

AUTO DIRECTORY
Atlanta and Vicinity, 1913
CONTAINING route and readings of the recognized tours leaving Atlanta; Georgia laws regulating and running of machines; rules of the road, city of Atlanta ordinance also registration number, owner's name, address and make of car in numerical order. Over two hundred pages, price 50 cents. You need this book.
AUTO REGISTER CO.,
414 Temple Court, Atlanta.
Phone M. 331.

Osgood-Turner Auto Repair Co.
THE MEN WITH EXPERIENCE.
NUF SED. CALL AND SEE US.
Rear 45 Auburn Ave. Ivy 6210.

DIXIE GARAGE
AUTO SUPPLIES. Repairs by expert mechanics. Let us wash and polish your car. 8, 10, 12, 14 East Cain street. Ivy 1419.

First-Class Used Automobiles.
1 1912 5-passenger Everett $550
1 1912 5-passenger Marathon $550
STOWER'S GARAGE
34-36 Auburn Avenue.

Carbon in Your Cylinder?
RIDDELL BROS.
WILL remove it without disturbing any adjustments and at a low price. Come and see the new OXYGEN METHOD. 10-18 East Mitchell St.

FOR SALE
FACTORY REBUILT
REPAINTED
SIX-CYLINDER
LOCOMOBILE
TERMS ARRANGED
469 Peachtree St. Ivy 5017

BANKRUPT SALE
WE are closing out bankrupt stock automobile accessories and supplies at greatly reduced prices for cash. Masonic Temple building, 216 Peachtree.
WARD & THOMPSON.

NOW LOCATED AT 175 S. FORSYTH ST. WE ARE NOW PREPARED TO DO YOUR AUTOMOBILE WORK. FORDS A SPECIALTY. MAIN 864. A. J. P.

AUTOMOBILE REPAIRERS
Call and see
TRAVIS & JONES.
Ivy 4832. 26 Jones street.

WINDSHIELDS
RADIATORS, lamps, fenders, repaired as good as new. Mfgs. all kinds sheet metal work. Warlick Sheet Metal Company, 248 Edgewood.

DOBBS TIRE REPAIR CO.
WE REPAIR AND SELL ALL MAKES OF TIRES AND TUBES. 228 PEACHTREE ST. PHONE IVY 5646.

CAMP CLEANS CARBON
WHILE you wait; prices right. The most experienced autoists in town are having it done by
CAMP MACHINE SHOP
275 Marietta Street
Two minutes by motor from Five Points; one minute back to town, after cleaning.

CLEARANCE SALE
OF
GOOD USED CARS
Owing to the fact that we are going to move EVERY used car now on our floors by July 15, we have put very low cash prices on the following cars:
Maxwell AA Runabout.
Whiting 4-cylinder Roadster.
Maxwell Q Roadster.
Maxwell Q Roadster.
Model 16 Buick, 5-passenger Touring car.
Model 21 Buick 5-passenger fore-door Touring car.
If you want a good car, CHEAP, call on us at once.
BUICK MOTOR COMPANY
241 Peachtree St.

Motorcycles and Bicycles.

BARGAINS in second-hand 12 and 13 models, all makes. Gus Castle, 62 North Pryor, Atlanta, Ga.

Money to Loan.

MONEY to lend on improved real estate. C. C. McGehee, Jr., 624-625 Empire building.

6 PER CENT LOANS on Atlanta property. J. R. Nutting & Co., 801-4 Empire Life building.

WE MAKE real estate loans, any amount. Loan department. A. J. & H. F. West.

WILL make several loans $1,500 to $2,500 each city property, no delay or unreasonable conditions. Simonton, 2406 Ivy.

CLIFF C. HATCHER INS. AGENCY. Loan agents Travelers' Insurance Co. Loans on well-located city property, small expense. Purchase money notes bought. 221 Grant building.

PARTIES wanting large loans on business property, or money to build business houses on central property, please come in to see us. The Merchants and Manufacturers' Banking and Loan Company, 209 Grant building. Telephone Ivy 5341.

$2,500 in Atlanta bank to lend on improved Atlanta real estate at 8 per cent; security must be ample, also $1,000 at 8 per cent. Dunson & Gay, 409 Equitable building.

R. C. DESAUSSURE.
TIME and monthly loans negotiated on real estate. Room 813 Atlanta National Bank Bldg.
LOANS on Atlanta real estate, one to five years, lowest rates. John Carey, 2 Whitehall street. Germania Savings Bank.

Railroad Schedules.

RAILROAD SCHEDULES
Arrival and Departure of Passenger Trains, Atlanta.
The following schedule figures are published only as information, and are not guaranteed:
*Daily except Sunday.
**Sunday Only.

Atlanta Terminal Station.

Atlanta and West Point Railroad Co.

No.	Arrive From—		No.	Depart To—	

PHONE WANT ADS AND REPLIES TO MAIN 5000

People With the Means TO BUY WHAT YOU ADVERTISE READ The Constitution's Classified

PHONE WANT ADS AND REPLIES TO ATLANTA 109

A B C of Atlanta

ADAM SCHAAF PIANOS. Established 1875. The most beautiful designs. Warranted for 10 years. Indorsed by thousands of satisfied customers and dealers. W. F. Malcom, Southern representative, 622 Candler Bldg., Atlanta, Ga.

BROWN & COCHRAN FURNITURE CO., refrigerators and porch furniture. Our prices are lower than you will expect to pay. Open on account. 7 South Broad street.

CATHCART STORAGE AND TRANSFER CO. We move, store, pack and ship household goods exclusively. 6 and 8 Madison avenue. Main 1466-3510; Atlanta 1422.

DISINFECTANTS at this season of the year are essential. Use C. N. Disinfectant, 10c, 25c, 50c and $1 sizes at all druggists. West Disinfecting Company, 26 S. Forsyth street.

EAT VERNER'S BARBECUE and Brunswick Stew. When your cook fails to show up these hot days, telephone Verner; he's got it hot. 2 South Broad street. Both phones.

FINE shoe repairing done while you wait. Hannan Shoe Shop. 11 Fairlie street. 104 South Forsyth street.

GOOD SHOE REPAIRING while you wait. Bell phone 3438. Atlanta Shoe Company, 25 West Alabama street.

HATS—Wood's $2.00 hat best made. Wood's I. X. L. Shop. 4 West Mitchell street.

I AM now doing the best shoe repairing in the city. Forsyth Street Shoe Shop. 6 South Forsyth street.

JUST call 550 either phone to have your plumbing repaired. Pickert Plumbing Company, 14½ East Hunter street.

MELL & CLOSE. Transfer, packing and storage. Office, 45 Spring St. Bell phone Main 154-J; Atlanta 1143.

NOTHING better in town than Canton Low's Chop Suey and Cafe; also serving 25c dinners. 14½ East Alabama street.

NOVELTY key, gun and safe expert in Atlanta. C. C. Downes. Main office 20½ Marietta street. Phones: Main 2146; Atlanta 4022.

PRATTIS & PEPPINIS, cigars, ice cream and soft drinks. 17 South Broad street. Both phones 4508. Phone orders delivered.

QUALITY IS OUR MOTTO. We carry a complete line of seeds, plants and flowers. Now is the time to beautify your yards. McLendon Brothers, 12 South Broad street.

RUNS BY INNINGS, Southern League in detail. "Cohen," 77 Peachtree street.

SEE J. M. Guick, of Rockwood Improvement Company before you get your papering done. Prices are reasonable, satisfaction is guaranteed. 11 south Forsyth street. Main 4027; Atlanta 322.

THINK before acting. Let Friddell Bros. make a bid on your papering and house painting. 107 N. Pryor st. Phones Ivy 459, Atlanta 3565.

U SHOULD get your clothes cleaned and pressed by the M. & R. Pressing club, newly located at 100½ Whitehall st. Clothes called for; satisfaction guaranteed. Prices reasonable.

WHY don't you travel the McFarland way? It is cheaper and better. Special trains and exclusive ships, July 19th and August 16th, to Great Lakes, Canada, Atlantic ocean and eastern cities. Write for book. J. F. McFarland, B. 1624 Atlanta.

XTRA fine lunch served with Springer's Bohemian Beer, 10c per bottle, $1.00 per doz. 25 South Pryor. Main 1526 or Atlanta 3778.

YOU call Atlanta 88 or Main 2895-J to have your dead animals hauled free of charge.

Money to Loan.

FOR real estate loans, see W. B. Smith, 733 Fourth National Bank building.

SPECIAL HOME FUNDS TO LEND on Atlanta home or business property, at lowest rate. Money advanced to builders. Write or call

S. W. CARSON, 24 SOUTH BROAD STREET

Wanted—Money

WANTED—To buy a few sets of first or second mortgage notes. Address T, Box 3, care Constitution.

WANTED—Money for real estate loans netting 7 and 8 per cent. Loan Department. A. J. & H. F. West.

Use the Want Ads when you lose something—getting into quick touch with the finder.

Personal.

CUT FLOWERS
FUNERAL DESIGNS, DECORATING.
ALTO VISTA FLORAL COMPANY,
HOTEL ANSLEY. IVY 1100.

IF YOUR ROOF LEAKS, call Roof Dr. W. B. Barnett, 242 Hemphill avenue Ivy 7238.

MATERNITY SANITARIUM — Private, refined, homelike, limited number of patients cared for. Homes provided for infants. Infants for adoption. Mrs. M. T. Mitchell, 26 Windsor St.

SEE here, Mother, good pants for little boys 25 cents and big ones 50c today at Moor's, 62 W. Mitchell st.

COMPOUND OXYGEN—Made daily for catarrh, deafness, diseases of nose and throat and lungs. This is the season to be cured. Special reduced rates. Dr. George Brown, 312-14 Austell building.

EMPIRE FISH MARKET
FISH DAILY. 112 Whitehall street.

Grand Hairdressing Parlors.
GRAND OPERA HOUSE. IVY 4036.
UNDER new management. Everything up-to-date. Gentleman's manicuring and electric massage specialty. Ladies' shampooing, hairdressing, in fact, all hair work done. To introduce our methods we have cut all work to 25 cts. Take advantage of this opportunity. This cut lasts till September 1.

GOOD Eats Lunch Room, meals at all hours. 10 Luckie street.

YOU can buy a beautiful featherweight mohair suit today for $7.50 at Moor's, 62 W. Mitchell.

WE MAKE switches from combings, $1.00 each. 70½ Peachtree street. Mrs. Allie Gallaher. Call Ivy 1906-J.

DEMAND YOUR emergency prescription delivered by the "Skiddo" Messengers. Sixty seconds from everywhere. Phone 23.

AT 513 PEACHTREE
DINING room and tea room open from 10 a. m. to 9 p. m. Public patronage solicited.

I WILL not be responsible for any debt contracted by my wife. S. J. Nottingham.

SUITS PRESSED, 35c.
EXPERT workmen. Call M. 1177; our messenger will call in business section. The Wright Shop, 15 Fairlie street, formerly Ideal Tailor Shop.

SHOES HALF SOLED, SEWED,
50 CENTS
At Gwinn's Shoe Shop, 6 Luckie St.
Opposite Piedmont Hotel. Both Phones.

HAVE YOU INGROWN TOE NAILS, bunions, corns, sore or tired feet? If so, call and consult Dr. Hanna, expert chiropodist, at S. A. Clayton Company, chiropodists, manicuring and hair dressing parlors, 26½ Whitehall street. Successors to Clayton & Zahn. Main 1769.

Use the Want Ads to find work or workers, rooms or roomers, board or boarders, homes or home-buyers.

Legal Advertisements

ADMINISTRATOR'S SALE.

GEORGIA, FULTON COUNTY.

By virtue of an order of the Court of Ordinary of said County, granted at the July Term, 1913, will be sold before the Court House Door of said County, on the first Tuesday in August next, within the legal hours of sale, the following property of the estate of F. D. Bearse, deceased, to-wit: All that tract or parcel of land lying and being in the City of Atlanta and in land lot seventy-five (75) of the Fourteenth district of Fulton County, Georgia, commencing at a point on the north side of Bass street one hundred and fifty-eight (158) feet west of Capitol avenue, thence west on Bass street forty-two (42) feet, to a twelve (12) foot alley, thence north on said alley fifty (50) feet, thence east forty-two (42) feet, thence south fifty (50) feet more or less to beginning point. This deed is made subject to a loan deed for one thousand dollars given to Northen A. Smythe, dated June 20th, 1905, which is assumed by the purchaser as part consideration hereof.

ASA BEARSE, Administrator.

Notice to Debtors and Creditors.

All creditors of the estate of Mrs. Anna Cook, alias Mrs. B. C. Cook, late of Fulton county, deceased, are hereby notified to render in their demands to the undersigned according to law, and all persons indebted to said estate are required to make immediate payment.

June 9, 1913.

MRS. MATTIE C. ZELLARS.

Legal Advertisements

Sale of Market Site.

City of Raleigh, N. C.

The City of Raleigh, N. C., will receive sealed bids, addressed to its Mayor, up to Monday, the 11th day of August, 1913, at 12 o'clock m., for the sale of the Market House and site, located in the heart of the business section of the city, surrounded by four streets, Fayetteville, the principal business street, on the west; Wilmington, the principal wholesale street, on the east, and two fifty-foot streets on the north and south. This property faces 54 feet on Fayetteville street and runs back 210 feet to Wilmington street.

Just across the street is situated the Merchants' National Bank. Just to the south, within one hundred feet, the new thirteen-story building of the Citizens' National Bank, and within one hundred and fifty feet, on Wilmington street, the new twelve-story building of the Commercial National Bank, these two last mentioned buildings cost upwards of $600,000. Within three hundred feet are situated three other banks, one of which has just been completed at a cost of about $150,000; the Masonic Temple, the largest retail hardware, dry goods, gents' furnishing and drug stores and the postoffice building, now being remodeled at a cost of $200,000. Within four hundred feet are the two largest hotels, the plans have been drawn for the erection of a new courthouse to cost $250,000, within this distance. It is an ideal site for any store, hotel or office building.

Raleigh has made more progress in the past four years than any other city in North Carolina. It has 25,000 inhabitants, is situated in a magnificent farming country and has, within a radius of seventy-five miles, over 800,000 people; it has three railway systems and the largest hydro-electric distributing station in the state of North Carolina.

Raleigh is the educational center of the state and during the nine months of each year more than twenty-five hundred students from a distance are in attendance upon its colleges and universities.

This is positively the best real estate proposition in the state of North Carolina. Sale is authorized by special act of legislature and title is perfect. No bid of less than eighty thousand dollars will be considered, and the purchaser must agree to erect a building to cost not less than one hundred thousand dollars, the city reserving the right to reject all bids.

Terms: One-third cash, balance in one and two years. Delivery of building not later than May 1, 1914, under the act of legislature; no interest will be charged upon unpaid portion of purchase price until delivery; city will receive rents until delivery; certified check for $5,000 must accompany each bid to show good faith. For further information address James I. Johnson, Mayor, City of Raleigh. Blue prints showing whole situation sent on application.

Near Beer Licenses.

I HEREBY make application to city council for near beer license for colored only at 572 Marietta st. H. Stone.

I HEREBY make application to city council for transfer near beer license from 638 Marietta street to 642 Marietta street. Louis Trotzier.

Medical.

A REMARKABLE treatment for rheumatism, neuralgia and headache. It is the latest sensation; nothing like it. It is safe, simple, and sure; no pads, plasters or steaming; nothing to take internal; 25c by mail; agents make $1.00 profit on each dozen lot. Nixon Mfg. Co., Colerain, N. C.

DR. EDMONDSON'S Tansy Pennyroyal and Cotton Root Pills, a safe and reliable treatment for irregularities. Trial box by mail, 50 cents. Frank Edmondson & Bros., manufacturing chemists, 11 North Broad street, Atlanta, Ga.

Educational.

NOTICE TO PARENTS—I am prepared to coach a class of ten or more children who failed of promotion in the grammar schools. I have had four years' experience. Mary Standard, 314 East Fifth street. Ivy 1903.

Musical

ATLANTA'S leading violin school. Summer terms. Rapid progress. Write for prospectus. Erwin Mueller, German Violinist, 419 Wesley Memorial building.

FOR SALE OR EXCHANGE

MISCELLANEOUS.

WANTED—To swap a set of black lynx furs for an ice cream freezer. Address Mrs. J. W. Carmichael, No. 492 Chestnut st., Atlanta, Ga.

Sewing.

DRESSMAKING and plain sewing, hand-embroidery and drawn work. Apply 45 Trinity avenue.

Business & Mail Order Directory

CARPENTER WORK.

CHAS. T. HAYNIE
CARPENTER, office fixtures and cabinet work a specialty. 52 Peters st. Atlanta 1100, M. 1187.

WINDOW AND HOUSECLEANING

NATIONAL WINDOW CLEANING CO., 47 East Hunter St. Main 1175; Atlanta 1051.

GAS STOVES AND COOKERS.

THE PORTABLE OIL GAS STOVE.
THE IDEAL STEAM COOKERS—ASSORTED.
REDUCE FUEL BILL & LABOR 75 PER CENT.
B. B. HENRY, GENERAL AGENT.
269 WASHINGTON ST. BELL, MAIN 307-J.

TRUNKS, BAGS AND SUITCASES RETAILED AND REPAIRED.

ROUNTREE'S 77 WHITEHALL STREET.
Phones: Bell, Main 1376; Atlanta 1654.

CONTRACT PAINTING AND WALL TINTING.

J. A. JOHNSON.
PAINTING and wall tinting of all kinds. Bell Phone West 1288-J.

UMBRELLAS REPAIRED.

HARRY BRIGGS 5 VIADUCT PLACE.
Main 5100.
Repairing and Recovering a Specialty.

CONTRACTOR AND BUILDER.

IF YOU need a contractor, builder or expert foreman, call "Cunningham," office 245½ Peters st. Phone M. 237. Repair work of all kinds. All work guaranteed. Prices reasonable.

PHENOLINE.

A DISINFECTANT, deodorant and germicide; destroys all insects. The Phenoline Manufacturing Company, 106-A Edgewood avenue. Main 2317, or Atlanta 3038-A.

BICYCLE REPAIRS.

ATLANTA BICYCLE COMPANY, 10 PETERS ST. Call us for bicycle repairs and supplies. Main 1320, or Atlanta 1436.

UPHOLSTERING, REPAIRING AND REFINISHING FURNITURE.

W. L. LUNSFORD & CO.
Satisfaction guaranteed. M. 3111; Atlanta 5950-F.

CLEANING, DYEING AND PRESSING.

ATLANTA STEAM DYE & CLEANING WORKS, 55 Auburn avenue. Ivy 2340; Atlanta 954.

ROOFING.

REPAIRED by practical men; also new roof laid properly. Jones Slate Roofing Co., 417 Fourth National Bank building; estimates gradly furnished. Main 1615.

PAINTS AND VARNISHES.

PAINT THE right paint for each purpose at the right price. Unites stains and varnishes everything in one application. Call Main 1487 or come and see us for paints and painters. United Paint and Supply Company, 17 South Forsyth street.

LACE CURTAINS LAUNDERED.

WORK called for and delivered. Satisfaction guaranteed. Price 25c to 50c per pair. Call Atlanta phone 2941.

LAWN MOWERS REUAIRED.

IF YOUR gas stove needs relining let us do it; makes it good as new. We also make a specialty of repairing ranges and of sharpening lawn mowers; all our men are skilled white experts. The Atlanta Stove Company, 101 North Forsyth street. Ivy 7240.

INSTRUMENT MAKERS.

E. A. BOSTROM MFG. CO.,
Instrument Makers.
NOW LOCATED AT 289 EDGEWOOD AVE. All kinds of high-grade, light machine work done. Special attention given to repairing of engineers' instruments, LEVELS and TRANSITS.

PAINTS AND CREOSOTE STAINS.

C. F. BINDER & SON
MANUFACTURERS of high-grade paints, white lead and creosote stains. We make ready mixed paints to order. Corner La France and Lowry streets. Bell phone, Ivy 5852-J, Atlanta, Ga.

STOVE AND RANGE REPAIRING.

DAN, THE FIXER
STOVES AND REFRIGERATOR REPAIRING.
We sell second-hand gas stoves.
We sweep chimneys.
Atlanta Phone 2235; Bell Phone Main 2690.

Business & Mail Order Directory

STOVE REPAIRING.

$100 REWARD OFFERED
FOR any stove or range that we cannot repair or make bake. We are expert chimney sweepers. Standard Stove and Supply Company, 141 Marietta St. Main 1289. R. L. Barber, Manager, formerly with Southern Stove and Supply, better known as "Dan, the Fixer."

MODEL AND DIE WORK.

Carroll-Reid Novelty Co.
FIRST-CLASS model and die works our specialty. 146 West Mitchell St. Main 3121.

TOOLS MADE AND REPAIRED.

ECLIPSE Blacksmithing and Iron Fence Company. Flower vases, settees, tree guards, etc. 174 South Pryor. Main 1431.

ANTIQUES.

GENUINE antiques for sale; "Ye Old Four Poster" our specialty. Our Mr. Benno will make to your order hand-carved beds. M. Fox & Co., 85 Auburn avenue.

GOLD, SILVER, NICKEL, BRASS AND COPPER PLATING.

SIMMONS PLATING WORKS
AUTO PARTS, brass beds and silverware a specialty. 125 S. Pryor street. Main 1100.

CONTRACTOR AND BUILDER.

J. B. M'CONNELL,
113½ WHITEHALL STREET. Main 4937-J

STOVE AND RANGE REPAIRING.

CALL on Goodrum & Terrell when in need of anything in the hardware line. 108 Edgewood avenue. Main 2317.

FURNITURE REPAIRING AND UPHOLSTERING.

FURNITURE repaired, upholstering, refinishing neatly done. Work called for and delivered. Young K. Carson, 479 Marietta street. Atlanta 3567.

LIGHTNING FIXTURES.

ELECTRIC and gas fixtures, all new styles; lowest prices. Queen Mantel and Tile Co., 56 West Mitchell street. Phone Main 681.

CONTRACTING PLUMBER.

PICKERT PLUMBING CO.
BOTH PHONES 550. 14½ EAST HUNTER ST.

FLY SCREENS

FLY SCREENS FLY
COME see our roll away screen, our roller bearing screen, our sliding screen, none better. It will pay you to see our goods and get prices. 217 Kiser Bldg. Main 1319. Porter Screen Company. J. J. Crawford Agent.

PICTURES FRAMED.

Guarantee Picture Frame Co.
NEXT 60 or 90 days we will make frames to order at cost; enlargements a specialty. All orders called for and delivered. 518-20-22 Marietta St. Atlanta 1993. 31

PIANO TUNING AND REBUILDING.

G. S. STURDEVANT Main 2714.
HALLET & DAVIS PIANO CO.

ABSTRACT AND TITLE INSURANCE.

ATLANTA TITLE GUARANTEE CO., ground floor Equitable building. Bell phone Main 5420.

ROOFING.

NEWBANKS The Roof Man. West 1142.

HATTERS.

OLD HATS MADE NEW
LADIES' and gents' Panama hats, straws, soft and stiff felt hats cleaned and reshaped. Late styles, best work. Out-of-town orders given prompt attention. Acme Hatters, 20 E. Hunter street. 31

Resorts and Hotels.

YONAH LODGE, in beautiful Nacoochee Valley, will open June 16. Splendid table fare; rates $8 and $10 per week. Address Mrs. E. G. Elyea, Sautee, Ga.

"WINDOVER"—Lovely airy rooms, large cool porch, excellent table, modern conveniences. Address Mrs. J. H. Howell, Waynesville, N. C.

COME TO RHEA SPRINGS, where you can play golf, tennis, boat, swim, dance and drink the best water that flows. Southern Railway sells round trip tickets. Train leaves Atlanta at 5.40 a. m., arrives Spring City, our railway station, at noon. No change cars or delay Chattanooga. For further information 'phone Dr. Saul, Atlanta phone 2305, or write Rhea Springs Company, Rhea Springs, Tennessee.

Wanted—Boarders.

TWO large, nice rooms and board. 22 East Harris. Ivy 5589-J.

MOVED to 130½ Peachtree st., opposite Candler bldg., Tom Weaver, Tailor, established 1900. Tailoring, refitting, altering, dry cleaning and pressing.

REFINED, cultured Christian lady owning her own home, fine jersey cows, excellent vegetable garden and an immense large lot of fine poultry will furnish room with board to a few people at $5 per week each. My home is modern in every particular and we have a very large and beautiful shady lawn of one acre. The fare I give is better than you can get at most places for double or even three times the price I charge. My home is in the most beautiful part of Atlanta. References exchanged. Address "Home," Box 810, care Constitution.

68 WALTON ST.
BLOCK of postoffice, under new management, large, cool rooms, newly fur., painted and papered; meals a specialty at reasonable prices.

LARGE, elegantly furnished room, with private bath; choice residence section; references. 494 Spring, corner Third street. Ivy 3042.

NICELY fur. rooms, with board, all conveniences, block of postoffice. 72 Walton street. Ivy 5606-J.

BEAUTIFULLY furnished room, with board, in private family, also some table boarders. 55 West Harris. Ivy 7793-J.

ROOMMATE wanted by refined young man; cool, upstairs room; private family. Ivy 5138-J.

OPPOSITE CAPITOL
VERY large, nicely furnished rooms, excellent table board. 121 Capitol Square. Main 4839-L.

NICE rooms, with board, every convenience; references exchanged. Call Ivy 1727. 76 W. Peachtree.

LARGE front room, suitable for couple or two young men, adjoining bath. 766 Peachtree. Ivy 2774-J.

FURNISHED room with board for couple without children; reference exchanged. Call West 873-J.

FIRST-CLASS table board, with or without rooms, reasonable rates. 55 West Harris. Ivy 7799-J.

COUPLE or gentlemen, may obtain room and board in private West End home; also roommate for young man. West 1382.

75 W. PEACHTREE ST., nicely furnished rooms, with board. Ivy 1449-J.

LARGE Peachtree home, cool, fur., airy rooms and bath; home table board; reasonable rates for summer; references requested. Ivy 778-L.

EAT Big 4 peanut butter sandwiches and salted peanuts; at all founts; best made.

PEACHTREE STREET
AT 534, nicely fur. room with private bath; all conveniences. Ivy 7537. Cor. North ave.

FUR. room with board can be found at 249 Whitehall st.; table boarders a specialty. M. 378-J.

PEACHTREE INN
PEACHTREE and Alexander streets. Room to yourself. American, $7.50 per week up. European, $3 up. Bell service night and day.

BELLEVUE INN
NICELY furnished single or double rooms, with or without meals. 57 East Third. Ivy 1508-L.

LARGE, cool, clean rooms, with or without board. Ivy 7699-J. 138 Spring.

NICELY furnished rooms, with board, for gentlemen only. Apply at 49 Brotherton street.

BOARDERS WANTED—Ideal summer home, all modern conveniences, on car line. Decatur 270.

ROOM and board, also connecting rooms, in Inman Park, Elizabeth street. Reasonable. Ivy 6963-J.

131 CAPITOL SQUARE
THREE well-ventilated rooms, with board, in private home, opposite capitol. Let me show them; you will be satisfied.

LARGE, nicely furnished front room, excellent table board. Phone Ivy 6790-J, No. 4 West Peachtree.

477 PEACHTREE ST.
ESPECIALLY pretty front room with private bath for young men or couple, with or without meals; homelike. Ivy 7010.

IVY HOTEL, 98 IVY ST.
AMERICAN PLAN, $1.25 up. Phone 4104.

36 E. NORTH AVENUE.
BETWEEN the Peachtrees; nicely furnished rooms and excellent table board. Ivy 6501.

WANTED—HOUSES.

UNFURNISHED.

FOR a desirable party 5 or 6-room cottage. Must be modern, north side or Inman Park. Rent not over $40.00.

B. M. GRANT & CO.

FURNISHED.

FURNISHED apartment or bungalow, or cottage, north side; monthly or will take lease. Phone Ivy 4846.

FURNISHED apartment or bungalow, or cottage, north side; monthly or will take lease. Phone Ivy 4846.

WANTED—To rent, a 5-room fur. bungalow by family of three adults; must be in nice location and reasonable. Call Atl. 5701 M.

WANTED—ROOMS.

UNFURNISHED.

WANTED—By first of September by couple, the entire upstairs, consisting of four or five rooms in strictly modern north side home. Call Ivy 2656-J.

FURNISHED.

UNIMCUMBERED couple desires furnished room and kitchenette, close in, August 1. Address Reliable, care Constitution.

WANTED—APARTMENTS.

FURNISHED.

WANTED—By a young couple, a furnished apartment for the winter; occupancy September 15 or October 1; sleeping porch preferred; references given and required. Address U. S. A., care Constitution.

FOR RENT—ROOMS.

UNFURNISHED.

TWO nice unfurnished rooms for light housekeeping; sink in kitchen; every convenience. 98 Martin street. Atlanta phone 4661.

THREE large, cool rooms and bath, 5 Van Buren st., East Point car line 100 feet; get off at the Oaks, first house. Wing, Fort McPherson.

THREE connecting rooms, all modern conveniences, near Stewart avenue and East Point car line. Price, $12.50 per month. Address 100 Elbert st.

TWO connecting rooms for light housekeeping. Price $10. 110 E. Pine, near cor. Piedmont.

FOR RENT—Six connecting unfur. rooms in private home, near in; all conveniences. Apply 359 Pulliam. Atl. 1273.

TWO nice rooms for light housekeeping, $7.50 per month. 62 Dill avenue. Take Stewart avenue car. Main 1193.

FOUR nicely lighted rooms with bath for light housekeeping; rent very reasonable if taken at once. 3 Baltimore block.

TWO unfur. rooms in private home, near in; all conveniences; reasonable rent. 157 S. Pryor st.

FURNISHED.

ELEGANTLY furnished rooms, in Apartment C, Frederick apartments, 352 Whitehall street; suitable for housekeeping, with all conveniences; references. Ivy 2737.

TWO beautifully fur. rooms for couple or young men; day boarders wanted. 43 W. Peachtree. Ivy 2160.

COOL, furnished rooms and board for gentlemen only. 319 North Jackson. Ivy 3605.

FOR RENT—Two nicely furnished rooms, with board, near in. 22 E. Harris. Ivy 5589-J.

ONE or two nicely furnished rooms in strictly private home. Phone Ivy 3041.

366 PIEDMONT—One nice room for gentleman or couple. Ivy 2666. Cor. Forrest ave.

LARGE, cool, airy room, private home, 2 doors Capital City Club. 23 W. Harris.

NICELY fur. room with all conveniences. Ivy 2904. 129 Spring st.

TWO large fur., connecting rooms for light housekeeping, with owner; close in. Ivy 2531-J.

TWO nice, cool housekeeping rooms, sink in kitchen, 10 minutes from city. Ivy 6102.

NICELY furnished room and board, hot and cold baths. 503 Washington; gentlemen preferred.

TWO completely fur. connecting housekeeping rooms; north side home. 66 Currier. Ivy 2098-J.

ONE large, nicely fur. room, close in. 33 West Peachtree street.

ELEGANTLY furnished front room on first floor, for couple or gentlemen; two nicely furnished front rooms on second floor, suitable for light housekeeping; four-room apartment, furnished or unfurnished, for light housekeeping; has all conveniences and private bath. 143 Spring street. Ivy 6002-L.

COMPLETELY furnished, desirable rooms en suite or single; all conveniences, private home. 183 Ivy

COOL, nicely fur. front room; all conveniences. 307 Rawson st. Atlanta phone 1668.

NICELY fur. front room in quiet home, with or without board. 232 Courtland.

NICELY furn. front room, south side, close in. Main 2888.

COMFORTABLE room without board; north side; private home. References. Ivy 91.

BEAUTIFULLY fur. front room for rent, all conveniences, near corner Baker. 60 Williams.

LARGE front room; bay window and kitchenette; second floor. M. 2484-J. 101 Capitol Ave.

TWO nicely fur. rooms in private home for light housekeeping. 20 Capitol ave.

SPLENDID rooms reasonable; private home; everything new; 1 block Peachtree. References. 239 Ivy st.

19 WEST CAIN
VERY desirable, clean rooms, adjoining bath; all conveniences, brick house. Phone Ivy 7435-J.

ELEGANT rooms, 50c and up per day, $2.50 and up per week. Hot and cold baths free. Gate City Hotel, 108½ South Forsyth st.

FOR RENT—Two nicely fur. rooms in private home, or three housekeeping rooms, until September 1. Apply 352 Whitehall st., apt. B.

WEST PEACHTREE
TWO choice rooms in cultured home, steam-heated apartment; business women; references. Address "Comfort," care Constitution.

BEAUTIFULLY fur. front room, gentlemen preferred, in private home. 161 Courtland st.

TWO nicely fur. rooms for light housekeeping. 293 Courtland. Ivy 2455-L.

FOR RENT—Nicely-furnished rooms, to couple or gentleman; electric lights, hot water, use of phone. 530 Washington street.

THREE nicely fur. rooms in private home for business men only. 178 S. Forsyth st.

AT THE CARROLLTON
20 CARNEGIE WAY—Fur. apartments and fur. rooms. J. F. Steele, Mgr.

TWO furnished rooms for light housekeeping; also neatly furn. single room; private family. Main 1592-J.

TWO nice upstairs fur. rooms for gentlemen; private family. M. 4776-L. 431 Central ave.

FORSYTH HOTEL
COMFORTABLE rooms, 50c up. Special rate per week. Nice meals, 25c. 50½ S. Forsyth st.

WANTED—Young business man to share room by the month, in Ansley Hotel. Particulars call for Manager Bell. Main 336.

NICELY fur., large, cool front room, with private bath. 64 Forrest ave.

358 PEACHTREE.
TWO nicely furnished rooms to two young men; separate beds; hot water; bath. Ivy 1295.

ALBION HOTEL
FOR gentlemen and ladies, in center of city, good cafe and lobby. Price reasonable. 25½ South Pryor street.

THE PICKWICK
New, Ten Story and Fireproof.
Cool, outside rooms, with connecting bath.
Convenient shower baths on each floor.
77 Fairlie Street, Next Carnegie Library.

FAIRLIE HOUSE, 15 FAIRLIE ST.
NICELY fur. room with board; also fur. room for light housekeeping and single. 143 Marietta st.

THE FAIRLEIGH
133-5-7 SPRING ST. Phone Ivy 5558-J. Furnished room and furnished 3-room apts. Close in, with all conveniences.

ONE or two nicely furnished rooms, adjoining bath, every convenience. Ivy 2020. 43 East Cain street.

TWO nicely fur. rooms for light housekeeping to couple without children. 1. 6187-L. 152 Courtland.

TWO nicely fur. front rooms for light housekeeping; close in. 74 Walton st.

NICELY fur. room, light housekeeping privileges, private bath, near in; ladies preferred. 290 Central avenue.

NICELY furn. room, private family, Inman Park; reasonable to right party. Ivy 2346-L.

ONE nicely furnished front room, close in; good locality. Apply 217 Capitol avenue.

FOR RENT—Two connecting rooms, completely furn. for housekeeping; all modern conveniences, references required. 250 Spring. Ivy 6419-J.

CHESTERFIELD
EXCLUSIVE bachelor apartment. 15 W. Harris.

THE MARTINIQUE
COR. ELLIS AND IVY STS.
(Next Door to Elks' Club.)
FURNISHED ROOMS, with connecting bath.

FOR RENT—ROOMS.

FURNISHED.

COOL, furnished front, home conveniences, private family. 85 West Harris. Phone Ivy 1934.

FURNISHED OR UNFURNISHED.

TWO or three furnished or unfurnished rooms for housekeeping; adults only. Main 3115.

FOR RENT—Rooms, furnished and unfurnished; also rooms suitable for light housekeeping. 143 Spring street. Phone Ivy 6002-L.

THREE unfur. rooms, also fur. rooms, can be found at 101 Capitol. M. 2484-J.

FOR RENT—APARTMENTS.

UNFURNISHED.

FOR RENT—Peachtree apartment five rooms, $35 per month. Phone Ivy 871.

AT a sacrifice, apartment F, 89 West Peachtree, 5-room and trunk room, privileges of lease; steam heat. Ivy 4474. Ivy 6967.

FOR RENT—Beautiful 5-room apt.; gas and electricity; hot and cold water. Main 2313. 380 Capitol ave.

DRUID HILLS SECTION—Four rooms and bath, yard, garden, figs, cherries, peaches, grapes; poultry house and run. Ivy 3568-J.

BOSCOBEL AND EUCLID APARTMENTS
CORNER Euclid avenue and Hurt street.
Three and four rooms, steam heated, wall beds and wall safes. Most exclusive neighborhood, on car line. Every apartment fronts the street. Separate entrance, no congestion in halls. The most delightful and ventilated apartments in the city, $30 to $37.50 each.

FITZHUGH KNOX
1613 CANDLER BLDG.

BEAUTIFUL 5-room apartment, all conveniences, close in. Apply Owner, 715 Peters building, or call Main 1225.

FOR RENT—HOUSES.

UNFURNISHED.

A NICE 6-room house; must have nice, large, shady lot and every convenience; prefer one in the suburbs, but must be on car line. J. H., Box 900, care Constitution.

OUR weekly rent list gives full description of everything for rent. Call for one or let us mail it to you. Forrest & George Adair.

OUR RENT LIST describes everything for rent. Call, write or phone for one. Ivy 3390. Charles P. Glover Realty Company, 2½ Walton street.

FOR RENT—420 East Georgia avenue, modern 6-room cottage, porcelain bath, lot 50x200, choice location, $25. A. J. & H. F. West. Phone Main 1754.

FOR RENT—Houses, stores and apartments. Call, write or phone for our Bulletin. Both phones 5408. George P. Moore. 10 Auburn Ave.

GET our Weekly Rent Bulletin. We move tenants renting $12.50 and up FREE. See notice. John J. Woodside, the Renting Agent, 12 Auburn avenue.

FURNISHED.

FOR RENT—Two furnished cottages, one brand new, centrally located and beautifully shaded; $60 and $75 season, $25 and $30 per month. Mark Cooper Pope, Mt. Airy, Ga.

FURNISHED—Beautiful bungalow, 6 large airy rooms, large lot, located in Druid Hills section, two car lines; adults only. Owner, Ivy 5726-J.

CALL, write or phone for our rent bulletin. We carry a large list of houses for rent. Ralph O. Cochran, 74-76 Peachtree street.

For Rent—Business Space.

DESIRABLE desk space for rent in Candler building. Apply to Bellamy Business Agency, 1330 Candler Bldg. Phone Ivy 4833.

FOR RENT—Stores, offices, lofts. See Mr. Wilkinson, 222 Candler building. Asa G. Candler, Jr., Agent. Candler Building, Candler Annex and Commerce Hall.

For Rent—Stores.

THREE handsome, new stores and loft at Nos. 134, 136 and 138 Whitehall street. Also No. 126 Whitehall street. George W. Sciple. Phones 203. No. 19 Edgewood avenue.

For Rent—Miscellaneous.

$50 PER MONTH, 5,000 square feet warehouse space; very best location for trackage and railroad facilities; good brick building. Apply Ware & Harper, 725 Atlanta National Bank building. Main 1705.

For Sale—Farms.

CLAY COUNTY farm for sale, known as Mrs. A. E. McKemie's home, 250 acres; 200 in high state of cultivation; six-room dwelling; seven tenant houses, barns, wells, storehouse, R. F. D. and telephone services. Apply to Mrs. A. S. Ray, Coleman, Ga.

OUT Jonesboro road 10 miles from Atlanta, 49-acre farm; 25 acres in high state of cultivation, Atlanta-Macon interurban surveyed through it, 2 miles from Forrest Park; tenant house, fine branch. Can sell you for $3,250; terms. Call Morris, Main 9872.

50-ACRE tract 9½ miles from center of Atlanta, ¾ miles from Silver Lake and within a few hundred feet of Roswell road. Price $125 per acre. Adjoining tracts recently sold for $200 and $300 per acre. Apply "Acreage," P. O. Box 19, care Constitution.

WE offer for immediate sale, 73 acres on Dunwoody road. This land occupies a commanding position and affords a view for miles around. It is one of the most beautiful sites in Fulton county for a country home; double frontage on cherted road; creek, spring and shade trees; 5-room house and barn. We can sell this place for $100 per acre; one-half cash, balance easy. Buy now and have a country estate worth three times the present price when proposed developments are completed in this section.

CROCKER REALTY COMPANY.
622 Candler Bldg. Phone Ivy 1161.

FARMS for sale near Fort Valley; will exchange for Atlanta property. J. T. Kimbrough, No. 409 Atlanta Nat. Bank bldg.

ALFALFA LAND—If the southern farmer knew of the rich limestone soils in Mississippi and the possibilities of alfalfa, red clover and live stock, not an acre of this land would be for sale in sixty days. Write for literature. It is free. W. A. Houston, Okolona, Miss.

COUNTRY HOME on Jonesboro road, 80 acres fine land, 7-room residence, $5,000, worth improvements, including tenant houses and all kinds of improved farming implements, abundance of fruit, springs, branches, pasture; 1 mile from Forrest Park station, 6c railroad fare; an ideal country home. Price, $10,250. Will take unincumbered city renting property as part payment. Lands adjoining held at $125 per acre; easy terms. Call "Morris." Main 9872.

500 ACRES fine farm land near two railroads and within 100 miles of Atlanta. Want to trade for Atlanta residence property. O, 712 Candler Bldg., Atlanta, Ga.

ONE thousand acres well improved farm, will pay 15 per cent on investment, at $15 per acre. Two hundred acre farm, would make a beautiful home, close to church and school, at $20 per acre. Write for booklet on south Georgia. Toole Land Co., Arlington, Ga.

For Rent—Farms.

I OWN and offer for sale, exchange or lease, several well improved productive farms. Easy terms. G. H. Waddell. 114 Candler building.

FOR SALE OR EXCHANGE

REAL ESTATE.

NICE 6-room home, every city convenience, very large lot, for home in village and difference. 530 Crew street.

WILL trade suburban property for cattle, either milking or dry. Call Ivy 5617 or address 603 Third National Bank building, Atlanta.

Wanted—Real Estate.

WANTED—Semi-central property or north side building lot in exchange for modern, 12-room dwelling, all improvements. Address V. W. R., Box 100, care Constitution.

WANTED—Eight-room, 2-story home, with sleeping porch; lot must be not less than 50x200 feet and have all modern conveniences and located on some good north side street, convenient to schools, to cost from $7,000 to $8,750. Call Agent, Main 1706.

WANTED—Modern 8-room, 50-foot lot, north of Ponce de Leon avenue; will rent for few months with option of buying; rent to apply on purchase price. Price $6,000. Responsible, care Constitution.

For Sale—City Real Estate.

THIS IS an age of suburban residences. Then why not buy you a lot out in beautiful Clairmont Park, North Decatur? Buy now while the price is low. Easy terms. L. P. Bottenfield, 1021 Empire Bldg. Main 3010.

ANSLEY PARK ANNEX lot for sale, facing Flagler avenue. Address C. W., care Constitution.

FOR SALE — Seven-room cottage, 142 Crumley st.; big bargain at $3,375; attractive terms. J. S. Dickert, Phone Main 3026.

For Sale—

CLASSIFIED ADVERTISEMENTS

Real Estate—For Sale and Rent. Real Estate—For Sale and Rent.

W. A. FOSTER & RAYMOND ROBSON

Bell Phones 1031-1032. 11 EDGEWOOD AVE. Atlanta Phone 1881.

FOR RENT

10-r. h. 39 Inman Circle (furn.)	$75.00
10-r. h. 58 North Butler	45.00
9-r. h. 60 East Seventeenth street	75.00
9-r. h. 314 Williams	50.00
8-r. h. 94 Highland avenue	37.50
8-r. h. 114 McLendon street	42.00
8-r. h. 282 South Boulevard	30.00
8-r. h. 105 West Harris	55.00
8-r. h. 701 North Boulevard (furn.)	75.00
8-r. h. 358 Capitol avenue	33.35
8-r. h. 25 Colquitt	40.00
8-r. h. 82 Angier avenue	37.50
8-r. h. 342 West Peachtree	50.00
8-r. h. 20 Gordon avenue	40.00
7-r. h., 86 Bedford Place	35.00
7-r. h. 143 Pulliam	21.00
7-r. h. 145 Summit	31.50
7-r. h. 65 Austin	40.00
7-r. h. 55 South Howard street	25.00
7-r. h. 207 Forrest avenue	40.00
6-r. h. 1170 DeKalb	30.00
6-r. h. 381 South Pryor street	30.00
6-r. h. 127 Boulevard DeKalb	20.00
5-r. h. 23 Summit	17.50
5-r. h. 144 Highland (apartment)	40.00

Long list of larger and smaller houses.
FOSTER & ROBSON,
11 Edgewood Ave., City.

FOR SALE

IN DECATUR, GA., we have an 8-room, concrete-constructed home, on lot 60x179, situated in the heart of the town; has electric lights, hot and cold water, and within half block of car line. We can sell this for $4,750 on terms, and no loan to carry. See Mr. Martin.

IN INMAN PARK, on Edgewood avenue, a two-story, 9-room residence, with two complete bathrooms; dandy lot, 90 feet wide; best car service in the city; splendid buy for $8,500; terms. See Mr. White.

8 ACRES in the East Lake section, convenient to car service; city water, sewerage, electric lighting; best buy on the market for $4,500. See Mr. Radford or Mr. Hook.

ON MARIETTA ST., in the manufacturing district, a prominent corner, $35,000, on terms. This is a money-maker. See Mr. Eve.

VACANT LOT, 1½ acres, on East Lake drive, one-half block from car line, $1,750; easy terms. See Mr. Radford.

WEST END—On one of the most prominent streets, a 10-room house, with servant's house and barn; large lot, 60x230; $6,000; $1,000 cash, balance easy. See Mr. White.

INMAN PARK HOME of 6 rooms, 1½ stories; very large lot; beautiful shade, one block of three car lines; in the best part of Inman Park. Will trade equity for vacant lot, give or take difference in cash. See Mr. Martin.

GEO. P. MOORE

REAL ESTATE AND RENTING.
REAL ESTATE ROW. 10 AUBURN AVENUE.

$2,500—5 ACRES ROSWELL ROAD

IN THE CENTER of what is certain to be a town site, we offer a beautiful building site. Terms, $500 cash, balance 1, 2, 3 years.

$3,000—14 ACRES ROSWELL ROAD

A CORNER on two paved roads, has 1,700 feet paved road frontage. $750 cash, balance 1, 2, 3 years.

$2,000—8 ACRES JOHNSON'S FERRY ROAD

A BEAUTIFUL building site with 1,254 feet of paved road frontage. $500 cash, 1, 2, 3 years.

20 ACRES ROSWELL ROAD

TWO AND A HALF MILES from Buckhead, 20 acres in a natural grove, elevated building site, running water. Price, $200 per acre. Terms, one-fourth cash, balance 2, 4 and 6 years. It will double your money.

SPECIAL VALUES

6-ROOM BUNGALOW, stone front, hardwood floors, furnace heat, shady lot 50x170 feet. Price, $6,000. Easy terms. Druid Hills section.

ON MORELAND AVENUE, new 8-room, 2-story house; hardwood floors, furnace heated; four bedrooms, tile bath and sleeping porch. Lot 50x190 feet. Price, $6,750. This is a bargain; $1,000 cash will handle this.

R. C. WOODBERY & COMPANY

REAL ESTATE. 317 EMPIRE BUILDING. PHONE MAIN 72.

AT A SACRIFICE

CORNER close in on Luckie St., 55x90 to alley at the small price of $350 per foot; on terms. Call us. We want to sell.

A BEAUTIFUL West End bungalow on large lot, brand new, hardwood floors, stone front and built-in china closets and bookcases; large stone fireplaces, combination fixtures; elevated and shingled; storm sheeted, double floor; coal houses; none better. Price $4,500. Terms, $500 cash, balance $40 per month. Get our rent lists. We have the houses.

G. R. MOORE & CO.

1409 CANDLER BUILDING.

ANSLEY PARK BUNGALOW

CONVENIENT to Piedmont Ave. car line, we have a 6-room bungalow which we can sell at a bargain, if taken at once. Large lot, servants' quarters in rear.

House was just completed a short time ago. Intended for a home, but unexpected changes in owner's plans make immediate sale advisable.

A few hundred dollars cash and balance at $50 per month at 6 per cent will handle this.

MARVIN R. McCLATCHEY

CANDLER BUILDING. TELEPHONE IVY 5220.

List your property with us.

$25 CASH AND $25 PER MONTH

HERE WE OFFER you a new and never occupied 6-room bungalow. Sewer, water and electric fixtures. Paved streets. In one-half block of car line. Must be sold Monday.

HARPER REALTY CO.

717 THIRD NATIONAL BANK BUILDING.
Bell Phone Ivy 4280. Atlanta Phone 672.

NOTICE

WHO will join me in the purchase and operation of the Howard Hydraulic Cement plant? Only a few thousand dollars. Ask the Atlanta architects about it. Address

PORTER WARNER

CHATTANOOGA, TENN.

NORTH JACKSON STREET HOME

WOULD YOU BUY a lot 101x320, with a splendid house on premises, modern and up-to-the-minute in modern conveniences, such as large sleeping porches, modern furnace, electric lights, etc.? Large barn, with servant's rooms over the barn; chicken yards; beautiful shaded lawn; splendid garden and one of the choicest pieces of property ever offered by us. Here on this spot is your ideal apartment site. You contractors who are looking for a site to build an apartment on that will rent at good prices to splendid, high-class tenants, to say nothing of your profits from a selling proposition, this cannot be beaten in the entire city. It will pay you to investigate this. Prices and terms gladly furnished at our office. Think what you can do with a lot 101x320 this near in. "NUFF SAID." We leave it to you.

THE L. C. GREEN CO.

305 THIRD NAT'L BANK BLDG. PHONES: IVY 2943, 4546.

HARRIS G WHITE

327 GRANT BUILDING. PHONE IVY 4331.

WEST NORTH AVENUE

ON THIS STREET we have a good 2-story, 8-room house, newly painted and in good condition, on lot 50x150 to an alley, that we can sell for $6,500, on easy terms, or will accept a small piece of property as cash payment. This will make you a nice home as well as an A-1 investment. Talk this over with us Monday.

HARRIS G. WHITE

Real Estate—For Sale and Rent. Real Estate—For Sale and Rent.

HOME BARGAINS

$15,000—PONCE DE LEON AVENUE HOME, nine rooms and by far one of the prettiest and best built homes on the street; hardwood floors, two tile baths, tile front porch, vapor heat, tile roof, etc. This is a beauty and a bargain. Terms can be arranged.

$7,500—HERE IS A FIRST-CLASS, 8-room home on Tenth street between West Peachtree and Spring; has every modern convenience. Buy this now, don't wait. Terms.

$7,250—ON TWELFTH STREET, close to West Peachtree, we are offering a dandy 7-room home. Has everything you want in a home, hardwood floors, sleeping porch, servant's room, garage and driveway. Look at it, you won't be long buying.

$5,000—HANDSOME BUNGALOW, 6 rooms, hardwood floors, furnace, etc. This is something real classy, located on Drewry street, close to Highland avenue, dandy home, sure. Terms to suit you.

$5,500—ANOTHER HANDSOME little 6-room bungalow. Has everything you could wish, hardwood floors, furnace; $500 cash, balance to suit yourself. Remember, this home is right at Ponce de Leon avenue and North Boulevard.

MARTIN-OZBURN REALTY COMPANY

PHONE IVY 1276; ATLANTA 208. THIRD NATIONAL BANK BLDG.

EDWIN L. HARLING

REAL ESTATE. 32 EAST ALABAMA STREET. BOTH PHONES 1287.

NORTH SIDE COTTAGE—On Boulevard Terrace, near North Boulevard, we have a modern 7-room cottage, lot 50x180, that we offer for $5,500; $500 cash, $25 per month for the balance. Take this up with us at once and if you think our price and terms are not right, make us a proposition, as the owner says it must sell.

WEST END BUNGALOW—On one of the best streets in West End, right at Gordon street, we have a new 6-room, furnace-heated bungalow, drop beam ceilings, and every other known convenience, east front lot 50x300. We offer this for a quick sale for $5,750; $1,000 cash, the balance on your own terms. This bungalow is worth $7,000. The owner is leaving the city and does not want to rent it. Let us show it to you at once.

BUILDING LOT—On Wellington street, near Gordon road, we offer a lot 50x200, with an east front, plenty of shade for $1,050. It is the cheapest building lot in the city; all street improvements down and paid for.

PERHAPS YOU have a lot that you would like to exchange for a magnificent north side home. If so, we have a $12,000 home, corner lot, located on one of the best north side streets, we will sell you for $12,000 and take as part payment your lot. If you have anything to offer, take it up with us at once, as we are in a position to make you a good trade.

Fulton County Home Builders

WE'LL FINANCE your building idea. We'll help you secure or pay for the lot you select; we'll draw your plans; we'll build the house. We'll then meet your reasonable requirements for repayment. We are building for scores of others—why not for you?

WE ARE BUILDING all classes of houses, small and large bungalows and palatial residences. Our different inspectors, with their respective foremen and mechanics, are each qualified for their special class of building. Let us show you.

Fulton County Home Builders

E. C. CALLAWAY, President. J. W. WILLS, Secretary.
BENJ. PADGETT, JR., Superintendent of Construction.
529-30 CANDLER BUILDING. PHONE, IVY 4674.

BELOW THE MARKET

TWELFTH STREET BUNGALOW, between the Peachtrees; seven rooms, furnace heat, driveway; all conveniences. Price, $5,750; $500 cash, balance $35 per month.

SIX-ROOM BUNGALOW, stone front, hardwood floors, furnace heat; three bedrooms and sleeping porch; Druid Hills section; shady lot, 50x170. Price, $6,000; easy terms.

PIEDMONT AVENUE, near Tenth street, new bungalow. Will sell cheap, owner leaving city. Let us show you these homes.

R. C. WOODBERY & CO.

REAL ESTATE.
317 Empire Building. Phone Main 72.

A BEAUTIFUL HOME

JUST OFF PEACHTREE STREET, in Ansley Park, 9 rooms, 2 stories, furnace heat, open-air sleeping porch; hardwood floors and every convenience. This is a home, and can be bought at the low figure of $12,500. Very easy terms arranged. See

W. L. & JOHN O. DUPREE

REAL ESTATE. 501-2 EMPIRE BUILDING.
Main 3457. Atlanta 930.

318-19 EMPIRE BLDG. MAIN 4376.

BEN GRAHAM COMPANY

CLARKSTON—Six-room house and five acres of good land, fruit, flowers, fine water; close to car stop. Price, $2,750. Easy terms.

ONTARIO AVE.—Corner lot, 45x185 to alley; east front; new 6-room bungalow; waxed floors, screened throughout; right up to date. Price, $4,100. Easy terms.

ON RIVER CAR LINE—300 acres. Will exchange part or all for city renting property.

W. M. Jeffries and R. W. Parris, Salesmen.

PEACHTREE CIRCLE HOME

OF A VERY distinctive and handsome type. Built for a home by present owner, and only the best of everything used in its construction. There are 4 very large bedrooms, also fine sleeping porch, 2 baths, sewing room and trunk room; heated with furnace, also grates; with handsome mantel in every room. Splendid servant quarters, with bath room. Price, $15,000. Terms can be arranged. Please come to see us or phone us to come to you for further information about this.

NEAR TENTH STREET SCHOOL.

ON ONE of the best north side streets. New, 6-room bungalow, with all modern conveniences and features. $5,500. Easy terms.

HURT & CONE

301 EMPIRE LIFE BUILDING. PHONE IVY 2939.

L. O. TURNER CO.

MAIN 5202. 1217 ATLANTA NATIONAL BANK BLDG.

M'DANIEL STREET renting property, rents for $26 a month. Will trade for north side vacant lot. There is no loan on this piece.

DEKALB AVENUE, near Elizabeth street. 8-room residence, large lot; for immediate sale $2,000. This pays about 15 per cent.

ELMIRA PLACE vacant lots, facing east, $1,500. They are cheap. Terms.

VANNOY STREET, only about a block from the car line; 4-room and hall cottage. Most new. Large east front lot. Price, $1,250. $300 cash. No loan.

SPRING STREET—We can sell you a piece of improved property paying about 10 per cent gross. Takes about $10,000 to handle this.

SALESMEN:
JOHN WESLEY COOPER AND H. C. BLAKE.

TO PROPERTY OWNERS:

WE HAVE A CLIENT with $10,000.00 cash to invest in a home on the north side. MUST BE worth the money. Let US know what you have.

WE ALSO HAVE a client with $8,000.00 in cash to invest in an apartment site on Peachtree, one block south of Tenth street. Let US know what you have to offer.

J. R. J. H.

SMITH & EWING

REAL ESTATE, RENTING, LOANS.
Ivy 1513. 130 Peachtree Street. Atl. 2865.

B. F. BURDETTE REALTY CO.

413-14 EMPIRE BUILDING. BOTH PHONES 2099.

87 ACRES WOODLAND, 11 miles north of Atlanta, with 2-mile frontage on two public roads. Several large springs and the best original woodland in north Fulton. Big bargain at $70 per acre. Terms $2,000 cash.

MYRTLE STREET HOME—New brick-veneered, two-story house, near Ponce de Leon avenue. Elevated, shady lot. Eight large rooms, sleeping porch, stone front, hardwood floors, and beautiful interior finish. Can sell for $8,500, and arrange terms.

SUBURBAN CAR LINE

WE HAVE a small 25-acre farm on car line about 14 miles from center of Atlanta that is surely a big bargain at the price we have on it. It has a small house, barn, etc., nice orchard, pasture and plenty of cord wood. Also considerable frontage on the car line and railroad. Buy this now and it will more than double in value in a short time. The price is remarkably low and we would like to show it to you.

GEORGIA HOME & FARM COMPANY

WANT ADS 10c Line WANT ADS

FLAMING WOMAN RIDES ON WILD MOTORCYCLE

Fire Chief Comes to Mrs. Daum's Rescue but She Is Fatally Burned.

St. Louis, July 21.—After seeing two girls escape incineration on the same machine, Mrs. Minnie Daum mounted the motorcycle of Julius Schneider, of Edwardsville, Ill., and was probably burned fatally today when her skirt took fire from the cycle's engine.

Excited by the third accident of its kind within an hour, Schneider lost control of the machine. Through the main streets of the city it sped, the woman in flames on the rear seat shrieking in terror. At the bottom of a hill Schneider ran the machine against a terrace and attempted in vain to beat out the flames.

C. W. Fiegebaum, chief of the fire department, came to the woman's rescue with a chemical tank. Every inch of her body below the waist, however, was seared by the flames. Her recovery is doubtful. Schneider was exhibiting his machine to a party of girls and invited them to ride. The skirts of the two who preceded Mrs. Daum took fire, but the blaze was speedily extinguished each time.

FORMER DETECTIVE HELD ON CHARGES

Continued From Page One.

of robbery, a muffled scream came from the rear. Investigation led them to the ice box. Davis was first to open it. The semi-conscious form of the youth rolled out, half-frozen and stiff from cramps. He had to be carried across the street to his home.

Sends Call for Police.

Mrs. Gober, who had seen Harper and Garner grab Miller, the lookout, was fearful of the safety of the five sleuths. She telephoned police station for help, telling that safe-blowers had been caught in her husband's store. Night Chief Jett and eight policemen rushed to the scene in the automobile of Police Commissioner Garner, who happened to be at headquarters. They met the detectives leading their prisoners at the corner of Powell and Carroll streets.

The two men were reticent at headquarters and would not talk to reporters or detectives. The result of the third degree, however, has not yet been made known. They will be tried in the recorder's court probably this afternoon.

The police learned of the plot to blow the safe by overhearing a conversation between two of the alleged safe crackers.

VATICAN GUARDSMEN IN STATE OF MUTINY

They Present Conditions on Which They Will Remain in Service of Pope.

Rome, July 21.—Mutinous Swiss guardsmen at the vatican today presented to Cardinal Merry del Val, papal secretary of state, a memorial relating their grievances and the conditions on which they are disposed to remain in the service. The conditions are:

"1. The dismissal of the commander of the Swiss guards.

"2. An increase in the Swiss guards from 80 to 100.

"3. The commander and all officers to be chosen from among themselves.

"4. The abolition of the prohibition against the guards frequenting stores on the right bank of the Tiber and the granting of permission to frequent wine shops.

"5. A return to the original system of military instruction with the abolition of bayonet drill, target shooting and the climbing of roofs to protect the vatican from imaginary assaults.

"6. No punishments to be inflicted in connection with the present agitation."

Cardinal Merry del Val afterward conferred for a long time with the pope in an endeavor to find a satisfactory solution of the incident.

The Swiss guard at the vatican has existed since 1505, when it was formed by Pope Julius II. The men are recruited from the Swiss cantons of Zurich and Lucerne and they enlist for a term of five years. They must be at least 6 feet in height and all of them belong to families in which it has become an hereditary custom to serve at the vatican.

Because of fears of graver insubordination the Swiss guards have been disarmed. The Italian police are ready to intervene in case of disturbances should the vatican authorities request their assistance in the re-establishment of order.

ATLANTA STRIDES FROM DAY TO DAY

Continued from Page Ten.

southwest corner Oak and Hopkins streets, 50x150. July 11.

Executors' Deeds.

$10,937—Estate Mrs. Sue Harper Mims (by executors) to W. N. Gray, lot 2, block 13, Ansley Park, on Peachtree Circle, 60x149. July 19.

Building Permits.

$10,000—To J. B. Thompson, 29 Poplar, to build a 3-story brick building. Day work.

$2,500—To Henry Helmer, Stewart avenue, to remodel dwelling. C. V. Denton, contractor.

$75—To M. B. Yates, 287 North Boulevard, to make repairs. Day work.

$800—To Bob Thompson, Grape avenue, to build 1-story frame dwelling. Day work.

$225—To Fulton County Home builders, Drewry street, to install furnace, Eichberg Heating company.

$500—To Ben J. Massell, 248 Simpson street, to make additions. Day work.

$20—To Zot Smith, 147 Greensferry avenue, to make addition. Day work.

WITH HALF A SHAVE CLARKE FACES SENATE

Washington, July 21.—Senator Clarke, president pro tem. of the senate, faced that august body today with half a shave.

Vice President Marshall was out of town and as the bells were tinkling the call for assembly, Senator Clarke, comfortably stretched out in a chair in the barbershop, was warned by pages dashing about, that the senate was without a presiding officer. The senator hurriedly wiped the lather from his face and bolted for the chamber.

The republican side saw him clean shaven; the democrats viewed a day's whiskers.

GIRL TELLS OF VISITS TO HOTEL WITH DOCTOR

Dr. M. W. Lewis, of Carrollton, Bound Over and Miss McColman Held for Parents.

Miss Effie McColman, daughter of a planter of Carrollton, was arraigned before Recorder Broyles Monday afternoon to tell the story of her association with Dr. M. W. Lewis, her family physician, who, she stated, had come to Atlanta with her three times, registered at hotels as man and wife. The physician, who is said to be one of Carrollton's most successful practitioners, was bound over to higher courts under bond of $1,000. He denied immoral relations with the girl, declaring that he had registered as husband and wife solely to protect the girl.

Arrest Waits Operation.

Dr. Lewis' arrest was probably one of the most sensational in recent police record. While he operated on a patient in a local sanitarium Monday morning Detective Bob Waggoner, detailed from police headquarters, awaited on the outside, fearing to arrest the surgeon until tthe operation had been finished so that it might be successful.

While the detective awaited outside the hospital Captain Lamar Poole had found Miss McColman in a room at the Scoville hotel on Mitchell street. At first she denied their relations, but finally made complete admission.

She was carried to headquarters and put under charge of Matron Bohnefeld. The physician was arrested as soon as he had finished the operation. The case resulted from the visit of a Carrollton resident to headquarters, who, upon seeing the girl and doctor come into Atlanta together, grew suspicious and advised the police to investigate.

Three Visits to Atlanta.

At 2:30 o'clock the couple were arraigned before Judge Broyles. With drooping head the girl admitted all she had told Captain Poole—two previous visits to Atlanta, during which they had registered as man and wife at the Childs' hotel, and the third disastrous trip when they had stopped at the Scoville.

Dr. Lewis testified that he had brought Miss McColman to Atlanta for the purpose of taking her to an expert dentist and that he had registered her at the Scoville only as a means of protection.

"You have a distorted sense of protection," said the recorder. "You should be dealt with as severely as the courts will permit."

Father Reaches City.

James McColman, the father of the girl, reached Atlanta last night to take charge of his daughter. He declared that Dr. Lewis had been the family physician for years, and that for this reason he had been willing for his daughter to come to Atlanta with him when she wanted to have some dentist work done.

"He is a menace to society," declared Mr. McColman "and I intend to prosecute him in the courts."

BOARD OF MEDIATION BEGINS ITS LABORS

New York, July 21.—The first day of conferences between the federal mediation board and the two parties to the controversy involving a threatened strike of 80,000 trainmen and conductors against the eastern railroads closed with the official announcement tonight that there was no change in the situation.

Judge William L. Chambers, chairman of the conciliation body appointed by the president, said the mediators were "more hopeful," however. While both the men and the roads informed the boards of their purpose to "stand pat" on the platform of grievances they want submitted for arbitration under the Newlands act, the mediators say they believe that within a few days the roads may be induced to consent to have only the employees' wage demand arbitrated.

Under this plan the roads' grievances would be arbitrated later, after the men have been given formal notice of thirty days. Both the mediators and the trainmen appear to see in this the only way of averting a strike.

MISSISSIPPI TO ATTACK MERGER OF RAILROADS

Jackson, Miss., July 21.—Attorney General Ross A. Collins announced today that he will file in Coahoma county tomorrow a suit against the Illinois Central and Yazoo and Mississippi Valley railroads, alleging an unlawful merger, and asking penalties approximating $75,000,000.

The attorney general states the suit will be file din the chancery court and will be vigorously prosecuted. It was known he had intended this action for some time and has worked up muen evidence.

Alleging infractions of the anti-trust laws of Mississippi, the attorney general's suit seeks to oust the Illinois Central from that state, would forfeit the charter and franchise of the Yazoo and Mississippi Valley railroad and throw both into the hands of receivers. The suit would also cause the Illinois Central to dispose of all stocks and bonds of the subsidiary road and an absolute divorcements of interests.

KNIGHTS OF COLUMBUS HONOR PATRICK BOLAND

The Knights of Columbus last night attended the short funeral services of Patrick J. Boland at the undertaking establishment of P. J. Bloomfield. Father McGrath officiated. Mr. Boland was a member of the Catholic fraternity at his old home in Lynn, Mass., where his family is now living, and as a last mark of respect H. T. Hayes, representing the Atlanta Council, will accompany the body on the trip to that city, where the interment will take place. Mr. Boland died in Atlanta Sunday as a result of the heat.

THOMPSON AND DAVIS WILL BE CONFIRMED

Washington, July 21.—(Special.)—The nomination of Howard Thompson as marshal for the northern district and Joseph S. Davis as marshal for the southern district of Georgia were favorably reported to the senate today from the judiciary committee. **They will be confirmed tomorrow.**

MUTINOUS CHINESE TERRORIZE SHIP

Several Persons Wounded on the Comus—Woman Saves Officer Proctor From the Infuriated Chinese.

New Orleans, July 21.—Mutiny of 26 Chinese on the steamship Comus arriving today from New York resulted in a panic among the passengers, the probable fatal shooting of one of the mutineers, the wounding of three others and slight injuries to First Officer M. L. Proctor, of the Comus. The general fight occurred on the forward deck of the steamer today.

Proctor probably owes his life to the bravery of Mrs. Florence Shaw, a stewardess, who saved him from being thrown overboard by the infuriated Chinese. The officers ordered all the Chinese to the hold when the vessel was about 40 miles down the river. The Orientals protested it was too hot down there.

Proctor insisted and two of them had rushed him to the rail when Mrs. Shaw appeared. She battled her way among the Chinese and prevented them from throwing Proctor over the rail. Proctor then drew his weapon, fired and the fight began.

Other members of the crew and several volunteer passengers rushed to the melee amid screams of the women passengers terrified at the pistol shooting and free use of clubs. Finally the Orientals were cowed by superior force and weapons and were sent to the hold. The most seriously injured man is shot through the lungs and it is said he will die.

The Chinese were being brought here to act as strike-breakers for the United States Fruit company, whose seamen walked out some time ago. Each is under $500 bond. Fearing some might try to escape as the Comus was coming up the river, the Chinese were ordered to the hold.

When the boat docked the Orientals were ordered to come back on deck one at a time. With drawn weapons police, who had been notified by wireless, took the men in charge. All except the wounded were taken to the fruit company's station and disposition of them has not yet been decided.

SHUTDOWN PROPOSED BY NAVAL STORES MEN

Plants Over Larger Portion of the Belt May Be Closed for Thirty Days.

Jacksonville, Fla., July 21.—A plan of retrenchment in the production of naval stores products which may mean the closing for thirty days or more of the larger portion of the plants over the producing belt on August 15, owing to poor market conditions, was talked over through a mass meeting which lasted all of today at the rooms of the board of trade, when between 200 and 300 operators met here.

As a final solution to the problem it was decided to draft a circluar letter to more than 1,200 operators, asking them to meet in Savannah, Ga., Pensacola, Fla., and New Orleans, La., August 5, and render their decision in the matter of retrenchment, or closing down their plants August 15 for an indefinite period. The meetings in the three cities will be asked to go on record as favoring a closing down of all plants and send committees back to Jacksonville for another meeting August 8.

Before the close of the meeting this afternoon the body was resolved into a committee of the whole, a general discussion repeated on what had been done in the morning and a decision made to gather the names of all operators present to be fixed to the circular letters.

The meeting here was attended by operators from all over the naval stores belt. The meeting was presided over by J. S. Slingler, of Ashburn, Ga., R. M Sasnett, of Jacksonville, as secretary.

J. S. Slingler, T J. Shore and J. B. Way were appointed as the committee to have charge of the meeting in Savannah. A. Sassons, T. M. McConnell, Dr. E. P. Rose and C. M. Munson, the Pensacola meeting; S. A. Alford, J. B. Newton and J. S. Boyd, the one at New Orleans.

LOSS OF $108,000,000 TO THE COTTON GROWERS

Boll Weevil Barrier Would Cost Georgia, Florida, Alabama and Tennessee That Sum Yearly.

Washington, July 21.—Federal experts estimate that a loss of almost $108,000,000 a year to cotton growers in Alabama, Georgia, Tennessee and Florida would result from the adoption of the plan proposed recently by Senator Smith, of South Carolina, which contemplated the establishment of a belt in which the growth of cotton should be prohibited by law, in an effort to keep the cotton boll weevil from spreading eastward into the Atlantic coast states.

This conclusion has been reached by the department of agriculture, based on provision for the elimination of a strip about 100 miles wide down through Tennessee, Alabama, Georgia and Florida. No figupres were prepared to show how this loss of $108,000,000 annually might be offset, either in part or in full, by the raising of other crops.

NARROW-SKIRT WOMEN SECURE LOWER STEPS

Chicago, July 21.—Acting upon the appeal of women who wear the narrow skirts now in vogue officials of the Chicago Railways company today announced that all new cars put in service would have steps 3 inches nearer the ground. The women had protested that steps now in use were too high.

Dividend Declared.

New York, July 21.—The payment of an initial dividend of one-half of one per cent on the common stock of the St. Louis, Rocky Mountain and Pacific company was announced here today.

COOLER WEATHER LOWERED COTTON

Breaking of Hot Spell Caused Decline of 5 to 12 Points in Futures—Selling in the Last Hour Caused Loss.

New York, July 21.—With a sudden drop in temperatures over the entire cotton belt on Sunday and heavy showers in parts of the south Atlantic states, the cotton market developed moderate heaviness today and closed steady at a net decline of 5 to 12 points.

The opening, which was steady and 7 to 11 points lower, reflected, in some degree, the weakness at Liverpool, which at the hour of the local opening was about 5 to 6 points lower than due, having been influenced by the disappearance of high temperatures over the belt. Offerings were quite liberal and included a good deal of the cotton bought by local traders at the close of last week on the hot weather scare. These were fairly well absorbed, however, and as there seemed to b som conflict of opinion in privat advices from Texas as to the state of the crop there, new buying from Wall street and Liverpool sources relieved the market of pressure and prices recovered about half of their early loss.

According to some authorities the Texas crop has been injured by the recent dry, hot weather and fears are expressed that the heavy showers in sections of the eastern belt, following so closely on the record-breaking heat of last week, may cause shedding. This gave encouragement to local bulls and the market acted quite steady throughout midday and up to the last half hour, when selling of October, credited to spot houses, checked the improvement and produced a moderate setback.

As freely predicted on Saturday, the detailed weather reports showed a continuation of extraordinarily high temperatures in the central and eastern belts up to the close of last week, but indicated a drop of 10 to 20 points in the maximums on Sunday. Aside from scattered showers, however, there was no rain and many private advices from the western belt said the crop would suffer unless the dry spell was soon broken. It was admitted, nevertheless, that the dry weather had minimized the boll weevil damage and some took the view that this more than offset up to the present time any drawback that may have occurred in Texas through drought.

Spot cotton quiet, unchanged; middling uplands 12.40; do. gulf 12.65; sales, none.

SPOT COTTON.

Atlanta, July 21.—Cotton nominal; middling 12¾.

Macon—Steady; middling 11½.

Athens—Steady; middling 11¾.

Galveston—Quiet; middling 12¾; net receipts 97; gross 907; sales none; stock 33,346; exports coastwise 2,475.

New Orleans—Quiet; middling 12 7-16; net receipts 526; gross 626; sales 623; stock 31,382; exports to Great Britain 700; to continent 15.

Mobile—Quiet; middling 12; net receipts 122; gross 122; sales none; stock 2,968; exports coastwise 122.

Savannah—Firm; middling 12; net receipts 1,036; gross 1,036; sales 98; stock 21,921; exports to Great Britain 1,000; to continent 276; coastwise 2,985.

Charleston—Nominal; net receipts 150; gross 150; stock 3,976; exports coastwise 52.

Wilmington—Quiet; middling 12; stock 10,148; exports coastwise 100.

Norfolk—Steady; middling 12½; net receipts 1; gross 561; sales 69; stock 15,587; exports coastwise 506.

Baltimore—Nominal; middling 12½; stock 87.

New York—Quiet; middling 12.40; stock 5,887; exports to France 700; to continent 50; coastwise 1,501.

Boston—Quiet; middling 12.40; net receipts 18; gross 277; stock 8,231.

Philadelphia—Steady; middling 12.65; stock 652.

Houston—Quiet; middling 12 3-16; receipts 1; shipments 0,178; sales 408; stock 34,727.

Augusta—Steady; middling 12½; net receipts 7; gross none; shipments 298; sales 148; stock 34.

Memphis—Quiet; middling 12¾; net receipts 1; gross 28; shipments none; sales 375; stock 03.

St. Louis—Quiet; middling 12 5-16; net receipts none; gross 277; shipments 277; sales ; stock 15,936.

Little Rock—Steady; middling 12; net receipts 1; gross 4; shipments 77; sales none; stock 92.

Liverpool Cotton.

Liverpool, July 21.—Cotton, spot easier; good business; middling fair 7.32; good middling 6.98; middling 6.72; low middling 6.52; good ordinary 6.22; ordinary 5.70. Sales 10,000 bales, including 9,500 American and 1,000 for speculation and export. Receipts 12,300, all American. Futures closed steady.

	Opening Range.	Close.	Prev. Close.
August	6.43½	6.43½	6.45
September-October	6.45	6.43	6.45
September-November	6.38½	6.36	6.38
October-December	6.26½	6.22	6.25½
November-December	6.23	6.18	6.12½
December-January	6.18	6.13½	6.17
January-February		6.13	6.16½
February-March	6.17½	6.13	6.18
March-April	6.18	6.14½	6.18½
April-May	6.20	6.15½	6.19
May-June	6.20½	6.16½	6.20
June-July	6.21	6.17½	6.22

Dry Goods.

New York, July 21.—Cotton goods markets are firm and steady with prices unchanged. Cotton yarns are quiet and firm. Men's wear linen for spring 1914, opened during the day, show a reduction of 10 cents a yard on staple serges.

Cotton Seed Oil.

New York, July 21.—Cotton seed oil was moderately active with prices strong and higher on demand from refiners and shorts. It found the market bare of offerings. The strength in lard also was a stimulating factor. Closing prices were 8 to 11 points net higher on near and 1 to 4 higher on late months. Sales, 7,700 barrels.

Prime crude, nominal; prime summer yellow, 9.15; prime winter yellow, 9.25, nominal; prime summer white, 9.40, nominal. Futures closed as follows:

	Open.	Close.
August	9.10@9.50	9.20@9.25
September	9.14@9.25	9.20@9.27
October	9.14@9.25	9.20@9.23
November	7.96@7.97	7.85@7.88
December	8.81@8.83	8.84@8.90
January	6.63@6.65	6.64@6.65
February	6.63@6.64	6.63@6.64
March	6.60@6.64	6.61@6.65

Total sales steady; sales, 7,700 barrels.

Memphis, Tenn., July 21.—Cotton seed oil, prime basis: Off, $7.20@7.34; meal, $31.50; hulls, 2@3½.

Treasury Statement.

Washington, July 21.—The condition of the United States treasury at the beginning of business today was:

Total balance in general fund, $128,540,382.

Total receipts Saturday, $1,063,387.

Total payments Saturday, $2,326,216.

Total deficit this fiscal year is $17,374,645, against a deficit of $8,192,705 last year, exclusive of Panama canal and public debt transactions.

COTTON FUTURES MARKETS.

RANGE IN NEW YORK COTTON.

	Open	High	Low	Last Sale	Close	Prev. Close.
July	12.15	12.20	12.14	12.16	12.16-17	12.21-22
Aug.	12.09	12.09	12.05	12.08	12.05-06	12.14-16
Sept.	11.77	11.77	11.76	11.76	11.72-74	11.84-86
Oct.	11.56	11.57	11.52	11.53	11.52-53	11.64-65
Nov.					11.51-53	11.53-57
Dec.	11.45	11.50	11.45	11.47	11.46-47	11.56-57
Jan.	11.38	11.44	11.37	11.41	11.40-41	11.48-49
Feb.					11.41-43	11.49-50
Mar.	11.47	11.50	11.45	11.49	11.47-49	11.58-59
May					11.51-53	11.60-61

Closed steady.

RANGE IN NEW ORLEANS COTTON.

	Open	High	Low	Last Sale	Close	Prev. Close.
July	12.40	12.45	12.39	12.40	12.37-40	12.46-48
Aug.	12.00	12.00	11.97	12.00	11.99-01	12.04-05
Sept.	11.60	11.60	11.60	11.61	11.64-66	11.66-68
Oct.	11.54	11.59	11.54	11.59	11.59-60	11.61-62
Nov.					11.56-58	11.58-60
Dec.	11.54	11.57	11.51	11.57	11.56-57	11.59-60
Jan.	11.55	11.57	11.54	11.56	11.58-59	11.60-61
Feb.					11.55-58	11.57-58
Mar.	11.63	11.65	11.65	11.65	11.67-68	11.70-71

Closed steady.

BONDS.

U. S. ref 2s, registered	97½
do. ref. 2s, coupon	97½
do. 3s, registered	102
do. 3s, coupon	101½
do. 4s, registered	111½
do. 4s, registered	111½
Panama 3s, coupon	101½
Allis-Chalmers 1st 5s, ctfs	47¾
American Agricultural 5s, bid	98
American Tel. and Tel. cv. 4s, bid	100½
American Tobacco 6s, bid	115
Armour and Co. 4½s, bid	89½
Atchison gen. 4s	94½
do. cv. 4s 1960)	96¾
do. cv. 5s, bid	99¾
Atlantic Coast Line 1st 4s, bid	88
Batimore and Ohio 4s	89¾
do. 3½s	89¾
Brookyn Transit cv. 4s	88¼
Centra of Georgia 5s	102¾
Central Leather 5s	93¼
Chesapeake and Ohio 4½s	93¼
do. conv. 4½s, bid	79½
Chicago and Alton 3s, bid	51½
Chicago, B. and Quincy joint 4s	93¾
do. gen. 4s, bid	91½
Chicago, Mil. and St. P. cv. 4½s	101¾
Chicago, R. I. and P. R. R. col. 4s	56
do. ctfs. 4s	78¾
Colorado and S. ref. and ext. 4½s, bid	90
Delaware and Hudson cv. 4s	96¼
Denver and Rio Grande ref. 5s	69½
Distillers 5s, bid	57
Erie prior lien 4s, bid	84
do. gen. 4s, bid	70
do. cv. 4s, series B, bid	88
Illinois Centra 1st ref. 4s, bid	79
Interborough Met. 4½s	70
Inter. Merc. Marine 4½s	58½
Japan 4½s	86¾
Kansas City Southern ref. 5s, bid	96
Lake Shore deb. 4s (1931), bid	90
Louisville and Nashville un. 4s, bid	92
Missouri, Kansas and Texas 1st 4s, bid	90
do. gen. 4½s	81
Missouri Pacific 4s, ofd	66
do. conv. 5s	78
National Rys. of Mexico 4½s, ofd	89
New York Central gen. 3½s, bid	81
do. deb. 4s	89½
N. Y., N. H. and Hartford cv. 3½s, bid	73
Norfolk and Western 1st con. 4s	93
do. cv. 4s, bid	103½
Northern Pacific 4s	92¾
do 3s	64½
Oregon Short Line rfdg. 4s	87¼
Penn. cv. 3½s (1915)	95¾
do. con. 4s	99⅝
Readign gen. 4s	94½
St. Louis and San Francisco fg. 4s, bid	83½
do. gen. 5s	51
St. Louis Southwestern con. 4s, bid	74½
Seaboard Air Line adj. 5s	71⅝
Southern Pacific col. 4s, bid	88
do. cv. 4s	88⅞
do. 1st ref. 4s	88¼
Southern Railway 5s	101⅞
do. gen. 4s	73⅜
Union Pacific 4s	96
do. cv. 4s	91
do. 1st and ref. 4s, bid	91½
United States Rubber 6s	100½
United States Steel 2d 5s	99¾
Virginia-Carolina Chemical 5s	91
Wabash 1st and ext. 4s	49½
Western Maryland 4s, bid	77¼
Westinghouse Electric cv. 5s	88¾
Wisconsin Centra 4s	86½

Cotton Region Bulletin.

Atlanta, July 21.—For the 24 hours ending at 8 a. m., 75th meridian time:

STATIONS OF ATLANTA DISTRICT.	Temperature. Max. x	Min. xx	Rainfall, hundredths and inches
ATLANTA, pt. cloudy	89	69	.05
a-Chattanooga, clear	91	68	.00
Columbus, cloudy	90	73	.00
Gainesville, cloudy	89	64	.32
Greenville, S. C., clear	84	66	.35
Griffin, pt. cloudy	87	70	.07
a-Macon, cloudy	89	72	.00
Monticello, pt. cloudy	93	68	.57
b-Newnan, cloudy	93	68	.80
Rome, clear	95	66	.00
Spartanburg, clear	85	68	.31
Tallapoosa, pt. cloudy	92	68	.35
Toccoa, clear	87	65	.95
West Point, cloudy	90	71	.00

Heavy Rains.

North Carolina—Wilmington, 2.40; Lumberton, 1.80; Newbern, 1.00; Raleigh, 1.20.

Louisiana—Amite, 2.20.

Georgia—Bainbridge, 1.00.

Florida—Gainesville, 1.00.

South Carolina—Charleston, 2.80.

Alabama—Canton, 1.40; Goodwater, 1.50.

Florida—Gainesville, 1.00.

Texas Rainfall.

Fort Worth, .12; Palestine, .02; Houston, .16; Galveston, .01; Clarendon, .22; Corsicana, .74; Greenville, .04; Longview, .70; Mexia, .20; Paris, .02; Pierce, .04; Sherman, 1.90; Waxahachie, .08.

Missing: Hondo, Longlake, Koppert, Marble Falls, Nacogdoches, Riverside, San Marcos, Valley Junction, Spur.

CENTRAL STATION.	Number of district	District Averages. Temperature. Max. x	Min. xx	Rainfall, hundredths and inches
Wilmington	10	88	68	1.10
Charleston	5	91	70	1.50
Augusta	11	94	70	.20
Savannah	18	94	72	.50
ATLANTA	14	90	68	.50
Montgomery	14	92	70	.70
Mobile	12	92	70	.30
Memphis	15	90	68	.00
Vicksburg	14	94	68	.00
New Orleans	16	94	68	.70
Little Rock	18	94	68	.20
Houston	50	98	70	.70
Oklahoma	18	90	66	.50

a-Minimum temperatures are for 12-hour period ending at 8 a. m. this date. b-Received late, not included in averages. x-Highest yesterday. xx-Lowest for 24 hours ending 8 a. m. 75th meridian time.

Remarks.

In the past forty-eight hours rain is reported from all except Memphis and Vicksburg districts. The high temperatures of the past week have moderated considerably, though the maximum averages are still 90 degrees or higher.

C. F. von HERRMANN, Section Director.

New Orleans Cotton.

New Orleans, July 21.—Improvement in weather conditions over the belt held the cotton market down today, but while offerings were freer the short side was not aggressive and in the afternoon the market had a very steady tone on moderate buying and threatened to make a full recovery from the decline. This buying appeared to come from covering shorts as much as it did from bullish traders who were taking the long side.

The weather reports noted considerable rain over the belt and a fall in temperature, and the forecast promised more rain in the eastern belt and in the southern sections of Texas and Louisiana. The absence of general rains caused the bulls to contend that no material change had taken place in the crop situation. Many bales of new cotton were reported at various points in Texas and rumor had it that a bale of new cotton had been ginned at Selma, Ala. These reports of new cotton did not cause free selling, because of the claim by the bulls that buyers were eagerly buying ahead all the cotton likely to come into sight this month.

The market opened steady at a decline of 5 to 7 points on poor cables and the weather map. In the early trading the decline was widened to 7 to 8 points on the new crops. This was the low of the day. In the afternoon prices worked up to within a couple of points of Saturday's close and closed at a net loss of 2 to 5 points. The tone on the close was steady.

Cotton, spot quiet and unchanged; middling 12 7-16; sales on the spot 523 bales; to arrive 100; low ordinary 9 1-16, nominal; ordinary 9⅞, nominal; good ordinary 11½; strict good ordinary 11¾; low middling 12; strict low middling 12¼; middling 12 7-16; strict middling 12⅝; good middling 12 15-16; strict good middling 13¼; middling fair to fair 13 15-16, nominal; fair 14 5-16, nominal; receipts 528, stock 31,282.

Hubbard Bros. & Co.

New York, July 21.—Reports of occasional showers in the southwest weakened Liverpool and brought some selling to our market, which, however, was listless during the day. The prices show rallying power, some Wall street buying, giving only a temporary show of strength, the usual selling of hedges was lacking. Reports from Texas are conflicting. The recent damage seems slight and the heat elsewhere, while broken at night, rules very high. Extensive rains are becoming imperative, but so far the crop has made good progress with a condition leaving it in an easily responsive state.

Spot sales in Liverpool are good. The crop movement in August is predicted to be slow. In New Bedford mill circles there is a better feeling.

BONDS.

	High.	Low.	Close.	Prev. Close.
Amalgamated Copper	67⅞	67⅝	68¾	66¾
Amer. Agricultural	....	....	46	46
Amer. Beet Sugar	23⅜	23	23	22
American Can	33	30⅜	32¾	30½
do. pfd.	93⅜	92	93¼	91½
Amer. Car and Fdry.	43½	43¼	43⅝	42¾
Amer. Cotton Oil	38	36½	38	37
Amer. Ice Securities	21½	21½	21⅜	21½
American Linseed	8⅝	8½	8¾	8
Amer. Locomotive	30¼	30	30	29
Amer. Smelting and Refng	63⅝	62	63¼	61⅝
do. pfd.	....	....	99	98½
Amer. Sugar Refining	....	....	110¼	109¼
Amer. Tel. and Tel.	128	127⅜	127⅞	127½
American Tobacco	219	215	218	212
Anaconda Mining Co.	34⅝	33⅞	34¼	33¼
Atchison	97¼	97	97⅜	96⅝
do. pfd.	99½	99½	97⅜	96½
Atlantic Coast Line	118	118	117½	116½
B. and O.	97	96¼	96½	95⅜
Bethlehem Steel	31¾	31	31⅝	30⅝
Brooklyn Rapid Tran.	88½	87⅞	88⅜	87⅜
Canadian Pacific	218⅞	216⅞	218¾	216⅝
Central Leather	23⅜	22½	23¼	22
Chesapeake and Ohio	54¼	53⅜	54⅛	54⅛
Chicago Great Western	14	13⅞	13⅞	13¼
Chicago, Mil and St. Paul	106	104	104¾	103½
Chi. and North Western	128¾	128¾	128	128
Col. Fuel and Iron	30¾	29¾	30½	29
Consolidated Gas	131¾	131	130½	130
Corn Products	10¼	10¼	10¼	10¼
Del. and Hudson	....	....	153	153
Denver and Rio Grande	17⅝	17⅝	17¼	16⅝
do. pfd.	....	....	27⅝	26¼
Distillers' Securities	13¼	12½	12½	12¾
Erie	26½	25¾	26⅜	25
do. 1st pfd.	40	39⅞	40	39¼
do. 2nd pfd.	33½	33¾	33½	32½
General Electric	140¼	139¾	140	139
Great Northern, pfd.	124⅝	124⅛	124¼	124
Great Northern Ore Certificates	33½	32¾	33¼	32¼
Illinois Central	114	113½	113½	113
Interborough-Met.	16	15⅝	15⅜	15½
do. pfd.	59⅛	58	58⅝	57½
Inter. Harvester	....	....	106	105
Inter-Marine, pfd.	....	....	14½	14
International Paper	9⅜	9	9¼	8¾
International Pump	....	....	6	6
Kan. City Southern	26¾	26¾	26¾	27
Laclede Gas	95	94	93	95
Lehigh Valley	149¾	147¾	149¼	147¼
L. and N.	132¾	132½	132⅜	131¼
Minn., St. P. and Sault St. M.	125⅜	125	125¼	124½
Mo., Kan. and Texas	21⅜	21	21⅜	20¾
Missouri Pacific	31½	30⅜	31⅝	30¾
National Biscuit	114¼	114	114	112⅜
National Lead	47	47	47½	45½
Nat'l Rys. of Mexico 2nd pfd.	10⅞	10⅜	10⅜	11½
N. Y. Central	98⅜	97¾	98	97¾
New York, Ont. and Western	....	....	29¼	28¾
N. and W.	105¼	105¼	105	104½
North American	....	....	69	68
Northern Pacific	108⅝	107⅝	108¼	107⅝
Pacific Mail	19½	19½	19½	18
Pennsylvania	113⅜	112⅞	113⅜	113
People's Gas	113	113	113	112
Pittsburg, C., C. and St. Louis	....	....	90	90
Pittsburg Coal	17½	17	17½	17⅜
Pressed Steel Car	23⅜	23⅜	23½	23¼
Pullman Palace Car	....	....	153½	152½
Reading	161¼	159⅝	160¾	159½
Republic Iron and Steel	21¼	20¼	20½	19⅝
do. pfd.	....	....	80	79
Rock Island Co.	16¾	16¼	16⅜	16
do. pfd.	27½	26¼	27⅛	25⅝
St. Louis and San Fran. 2nd pfd.	....	....	6½	6¼
Seaboard Air Line	17	17	17	17½
do. pfd.	41¼	41	40⅝	41⅜
Sloss-Sheffield Steel and Iron	....	....	25½	24
Southern Pacific	92¾	92¼	92⅝	92¼
Southern Railway	22½	22⅞	22½	21⅜
do. pfd.	77	77	77	76⅜
Tennessee Copper	29	29	28⅝	28⅜
Texas and cPacific	....	....	14¾	14⅜
Union Pacific	148⅜	147	148¼	148⅜
do. pfd.	....	....	83¼	83½
U. S. Realty	....	....	60	59¾
U. S. Rubber	61	59½	60½	59½
U. S. Steel	57⅜	57⅛	57⅛	55¼
do. pfd.	107	106⅜	106¾	105¾
Utah Copper	45¼	44	45⅛	43⅜
Virginia-Carolina Chemical	26	25¾	25	25
Wabash	....	....	....	2½
do. pfd.	....	....	....	6½
Western Maryland	41¼	40½	40½	39½
Western Union	63	62	63	62
Westinghouse Electric	60⅜	60	60¾	59½
Wheeling and Lake Erie	....	....	5	5

Total sales for day, 340,300 shares.

Stocks recording sales of 10,000 and more shares were:

Amalgamated Copper	25,500
Reading	35,700
Union Pacific	30,500
United States Steel	70,900

Bank Clearings.

(From Bradstreet's.)

Bank clearings in the United States for the past week, ending July 17, aggregate $3,044,757,000, against $2,537,015,000 last week and $3,163,623,000 in this week last year. Canadian clearings aggregate $168,639,000, as against $185,267,000 last week and $183,111,000 in this week last year. Following are the returns from principal cities for this week and last, with percentages of change from this week last year:

CITIES.	July 17.	Inc.	Dec.
New York	$1,601,672,000	....	10.0
Chicago	314,590,000	8.4	....
Boston	175,034,000	....	7.3
Philadelphia	166,341,000	2.0	....
St. Louis	83,104,000	10.5	....
Pittsburg	55,610,000	....	3.3
Kansas City	54,234,000	11.7	....
San Francisco	41,724,000	....	24.3
Baltimore	38,408,000	6.4	....
Cincinnati	26,154,000	....	10.1
Minneapolis	23,584,000	17.2	....
Los Angeles	23,769,000	....	5.4
Cleveland	20,616,000	17.5	....
Detroit	21,107,000	20.6	....
New Orleans	16,015,000	....	9.7
Omaha	16,5346,000	1.6	....
Louisville	17,199,000	37.2	....
Milwaukee	16,380,000	12.5	....
ATLANTA	11,608,000	6.4	....
Seattle	14,332,000	22.6	....
Portland, Ore.	13,625,000	.9	....
St. Paul	9,432,000	....	3.0
Buffalo	12,851,000	12.6	....
Denver	8,292,000	....	3.0
Providence	8,625,000	....	4.5
Indianapolis	10,054,000	....	3.1
Richmond	7,91,000	....	11.2
Memphis	6,857,000	....	14.2
Washington, D. C.	8,078,000	.6.5	....
Nashville	6,937,000	63.8	....
Savannah	3,676,000	8.1	....
Toledo, Ohio	6,942,000	20.5	....
Rochester	4,950,000	6.7	....
Hartford	5,320,000	12.6	....
Des Moines	4,748,000	7.3	....
Duluth	4,955,000	39.7	....
Macon	2,473,000	....	12.5
Oakland, Cal.	3,149,000	....	13.7
Norfolk	4,038,000	19.3	....
Peoria	3,523,000	18.9	....
Jacksonville, Fla.	3,292,000	....	10.7
Birmingham	2,881,000	15.8	....
San Diego, Cal.	3,341,000	8.8	....
Springfield, Mass.	3,183,000	16.6	....
Chattanooga	2,251,000	5.4	....
Augusta, Ga.	1,611,000	....	3.1
Little Rock	2,673,000	16.3	....
Wheeling, W. Va.	2,381,000	26.1	....
Charleston, S. C.	1,3334,000	1.7	....
Knoxville	1,684,000	....	10.3
Sacramento, Cal.	2,302,000	33.6	....
Mobile	1,222,000	....	8.7
Columbia, S. C.	1,107,000	45.0	....
Stockton, Cal.	688,000	....	25.7

London Stock Market.

London, July 21.—Money rates hardened, but discount rates were easy. The bulk of the $3,500,000 in gold offered in the open market today was taken by the Bank of England. Although the undertone of the stock market was firm, due to the improved Balkan situation, business was very narrow. Home rails eased while Kaffirs remained neglected.

Louisville and Nashville, 138¼.

Southern railway, 22⅝.

John F. Black & Co.

New York, July 21.—Good showers in the southwest over Sunday caused the market to ease off a little today. It looks more and more as if there was going to be a big crop west of the river this year and it also begins to look as if there would be a heavy August movement in spite of a late start over most of the belt. October broke 12 points today, while December went off 10 and January 8. If the public does not come in to support the market it looks like lower prices during the season of early movement.

Liverpool is due to come ½ down to 1¼ up on new crops.

Country Produce.

Chicago, July 21.—Butter unchanged.

Eggs unchanged; receipts, 13,553 cases.

Potatoes lower at 75@80; receipts, 125 cars.

Poultry, alive, lower fowls, 15 springs, 19 turkeys, 19.

FEAR OF RUST SENT WHEAT UP

Market Closed Firm at Advance of One-Half to One and Five-Eighths Cents. Corn and Oats Higher.

Chicago, July 21.—Renewed fear of black rust damage had a bullish effect today on wheat. Closing prices were firm at a net advance of 1-2 to 1-2@5-8. Corn gained 1@1 1-8 to 1 1-4 and oats 1-2@5-8 to 7-8c. In provisions the outcome varied from unchanged prices to an upturn of 22 1-2c.

Wheat traders gave earnest attention to the opinion of a leading expert that, under early possible conditions, late wheat in the Dakotas and Minnesota would show heavy losses. He declared that unless there was cool weather with wind the rust would develop rapidly this week. Other authorities sent word of signs that the fungus, already noticeable in many sections of South Dakota, would spread to the north. Active export demand kept the wheat market from any important setback, notwithstanding an increase in the visible supply total and despite huge primary receipts, 2,423,000 bushels against 1,685,000 a year ago. Drenching rains were said to be injuring crops in Russia, Germany and Holland and world shipments were only moderate. Seaboard clearances of wheat and flour equaled 343,000 bushels.

Lively speculative buying carried corn upgrade. Receipts were light and advices were at hand showing a great deal of damage had been done by drought and heat in the western part of the belt beyond the Missouri river. December shorts covered freely.

Oats rose chiefly because of the meagerness of offerings. Yields were said to be running low.

Provisions rallied, owing to a strength of corn. Weakness which ruled at first was due to more liberal receipts of hogs.

CHICAGO QUOTATIONS.

Articles.	Open.	High.	Low.	Close.	Prev. Close.
WHEAT—					
July	.86¾	.88¾	.86¼	.88½	.86
Sept.	.86⅞	.87½	.86⅞	.87¼	.86⅜
Dec.	.90½	.91⅜	.90⅜	.90⅞	.90⅜
CORN—					
July	.61½	.62	.61¼	.62⅛	.61⅜
Sept.	.62¼	.63¼	.62⅜	.63¼	.62
Dec.	.59¼	.60⅜	.59⅜	.60¼	.59
OATS—					
July	.39¼	.39⅞	.39¼	.39⅜	.39
Sept.	.40¼	.41⅜	.40¼	.41¼	.40⅜
Dec.	.42⅜	.43¼	.42⅜	.43⅛	.42⅜
PORK—					
July	.22.05	22.22	22.05	22.22	22.22
Sept.	.21.30	21.60	21.30	21.55	1.32
LARD—					
July	.11.85	11.87	11.85	11.87	11.17
Sept.	.11.85	11.95	11.82	11.95	11.87
Oct.	.11.90	12.00	11.90	12.00	11.95
SIDES—					
July	.11.87	.....	.....	11.87	11.82
Sept.	.11.92	11.97	11.92	11.95	11.87
Oct.	.11.62	11.75	11.62	11.72	11.67
Jan.	.10.15	10.22	10.15	10.20	.....

RECEIPTS IN CHICAGO.

	Today.	Estimated for Tomorrow.
Wheat, cars	395	815
Corn, cars	101	201
Oats, cars	119	220
Hogs, head	40,000	17,000

VISIBLE SUPPLY

Total visible: Wheat 29,390,000, against 28,957,000 last week and 17,932,000 last year.

Corn, 9,670,000, against 11,277,000 last week and 4,802,000 last year.

Oats, 17,885,000, against 17,681,000 ast week and 1,675,000 ast year.

PRIMARY MOVEMENT.

Wheat: ecelpts, 2,425,000, against 1,865,000 last year; shipments, 1,228,000, against 609,000 last year.

Corn: Receipts, 548,000, against 517,000 last year; shipments, 651,000, against 260,000 last year.

Grain.

Chicago, July 21.—Cash: Wheat, No. 2 red 87¼@88; No. 2 hard, nw 87¼@88¼; old 88½@89¼; No. 1 northern 92½@93½; No. 2 do. 91@92½; No. 2 spring 91@92.

Corn, No. 2 63@63½; No. 2 yellow 63¼@63¾; Oats, No. 2 white 43; standard 41½@42½; standard new 40¾.

Rye, No. 2 old 63¾; new 63½@64.

Barley 48@62.

Timothy $3.75@4.75.

Clover nominal.

St. Louis, July 21.—Cash: Wheat, No. 2 red 84@85; No. 2 hard 84½@89.

Corn, No. 2 68; No. 2 white 42@42½.

Oats, No. 2 39@40; No. 2 white 42@42½.

St. Louis, July 21.—Close: Wheat, July 83½; September 84⅞.

Corn, July 64; September 63¾.

Oats, July 39½; September 40¼.

Liverpool Grain.

Liverpool, July 21.—Wheat, spot steady; No. 1 Manitoba, 7s 9½d; No. 2, 7s 6½d; No. 3, 7s 3½d. Futures firm; July, 7s 6d; October, 7s 3¼d; December, 7s 4½d.

Corn, spot quiet; American mixed, new, kiln-dried, 5s 3¼d; American mixed, old, via Galveston, 5s 8d. Futures firm; September, La Plata, 4s 11¾d; October, La Plata, 5s 3¼d.

Movement of Grain.

St. Louis, July 21.—Receipts: Flour 14,000; wheat 316,000; corn 53,000; oats 107,000. Shipments: Flour 17,000; wheat 135,000; corn 39,600; oats 46,000.

Rice.

New Orleans, July 21.—Rice: Rough, good demand for Honduras and fair for Japan; clean strong. Rough Honduras, 2.25@4.50; Japan, 2@2.50; clean Honduras, 4¾@5⅛; Japan, 3¼@3. Receipts: Clean, 1,516; sales, 400 pockets, clean Japan at 3¼.

Gibert & Clay.

New York, July 21.—Weab cables and private reports of scattered rains in the eastern and central belt resulted in active early liquidation. Liverpool houses bought on the decline. Increasing reports of crop deterioration from recent high temperatures and from weevil restricted bear pressure. Official detailed reports show record of high temperatures over the eastern belt Saturday. Freight brokers report 4,000 bales to be shipped from local stock, while some talk of about 5,000 bales on the way from the south for delivery here.

Naval Stores.

Savannah, Ga., July 21.—Turpentine firm at 35½c; sales, 1,822; receipts, 1,222; shipments, 5,191; stocks, 23,968. Rosin firm; sales, 512; receipts, 1,941; shipments, 2,065; stocks, 153,052. A, B, $3.90; C, D, $4.10; E, $4.20; F, G, H, I, K, $4.40; M, $4.35; N, $5.35; window glass, $6.30; water white, $6.35.

Wilmington, N. C., July 21.—Spirits turpentine steady at 34¾; receipts, 7 casks. Rosin steady at $3.80; receipts, 26 barrels. Tar firm at $2.20. Crude turpentine firm at $3.00 and $2.00.

Live Stock.

Chicago, July 21.—Hogs—Receipts, 47,000; steady; bul

BUSIEST WEEK YET CONFRONTS HOUSE

Appropriations, Tax Revision, Inheritance Tax on Schedule—New Counties Probably Be Sidetracked.

With the general appropriations bill set as a special order for today, the tax revision measure back from the ways and means committee in shape for passage, and the inheritance tax bill set as a special order for Thursday, as it will be if the rules committee acts favorably on the resolution introduced by Mr. Swift, of Muscogee, yesterday, the house will have its hands full without any further consideration of the new county questions this week.

It was the intention of Chairman Crawford Wheatley to have the appropriations bill disposed of in one day, the house sitting in continuous session until the final vote should be taken. This would be getting the bill through with unusual dispatch, as heretofore two, and sometimes three, days have been consumed in debating it.

May Finish in One Day.

In view of the fact, however, that the houses meet in joint session at noon to canvass the vote of the recent senatorial election, the program to finish in one day may be broken into. As the general appropriations bill contains nothing but the running expenses of the state this year, reduced to the lowest practicable basis, it is hardly likely that serious objection will be raised to many of the items.

As usual, the house will go into committee of the whole to consider the bill, item by item, then have it reported back to the house proper for final action on the entire measure. This will take time, but it is not impossible that the bill will be cleared out of the way in a single day.

The general tax bill, if the program of Chairman Akin is carried out, will be reported to the house Friday. It is not unlikely that the house will act on it early next week, possibly on Monday. It is unusual for the general appropriations bill to be acted upon in advance of the tax bill. The innovation meets with favor from many of the members, however, as it is really the logical order for such measures to come up. With the appropriations bill ahead, the ways and means committee will know approximately how much money they will have to raise before starting about raising it.

Chairman Due Thanks.

Both the chairman of the appropriations committee, Mr. Wheatley, and the chairman of ways and means, Mr. Akin, have earned the gratitude of the state by the business-like dispatch with which they have gotten these measures, always the most important considerations of the first session of the legislature, under way. It is not unlikely that Governor Slaton will have both bills in his hands ten days before the close of the session as he requested.

The chief obstacle that stands in the way of the diligent work of the legislature from now on to the end is still the new county agitation. The question that many members are asking themselves, in view of the practical certainty that no more new county measures can be passed by the house this year, is why should time be consumed in the consideration of them?

In order to please Mr. Wohlwender, of Muscogee, the house voted a reconsideration of the Candler county bill. This was done with the express understanding that the bill was not to be heard from again this year.

If the rules committee will give it a chance the house will have the opportunity of saying tomorrow whether or not it is willing to devote the slender balance of this session to real work, givenig first consideration to matters of general interest involving the public welfare.

Hardeman Resolution.

The resolution which Mr. Hardeman, of Jefferson, did not offer Monday, because the debate on the reconsideration of the Candler county bill did not give him a chance, he will offer today, in conjunction with Mr. Fullbright, of Burke. It will put the house squarely on record as to whether the whole state or the new countles are to come first. It will save the legislators what time there is left and a world of annoyance, and will save the new county boosters a lot of money if the latter are notified that they may take a vacation until next year.

On the other hand, the school teachers and the people have a sufficient stake in the resolution to watch the vote upon it with interest.

Another resolution which Mr. Hardeman will offer today in order to expedite the business of the house will be to make the sessions from this time on begin at 9 o'clock instead of 10. Both resolutions will be referred to the committee on rules.

Boosters Still Active.

Meanwhile the new county boosters, though somewhat disheartened, are still active. The committee on constitutional amendments will give a hearing this afternoon to the Warner county bill.

The Barrow county bill, the only one which has passed the house so far, has been set as a special order in the senate tomorrow.

MORTUARY.

W. L. Harrison, Commerce.

Commerce, Ga., July 21.—(Special.) Mrs. Marion Harrison, the wife of Professor W. L. Harrison, of Penfield, died Sunday night at the home of her mother, Mrs. C. T. Barber, of this place, after a brief illness. She is survived by her husband and a babe ten days old. The interment will be made here, with religious services conducted by her pastor, Rev. W. L. Harrison.

Mrs. Ada F. Anderson, Macon.

Macon, Ga., July 21.—(Special.)—Mrs. Ada F. Anderson, the oldest native resident of Vineville, and widow of the late W. F. Anderson, died last night after an illness covering many months. She was the daughter of Thomas Hardeman, Sr. Surviving her are her son, Dr. John R. Anderson; her daughter, Mrs. W. T. Anderson, and her sister, Miss O. L. Anderson, all of Macon.

Samuel A. Rexinger.

Samuel A. Rexinger died at Lake Charles, La., Sunday. His body was brought to Greenberg & Bond company's chapel Monday night. The funeral will be from the residence of A. J. Joy, 269 Clarke street, at 10 o'clock Wednesday morning.

Mrs. Clara Holt.

Mrs. Clara Holt, age 25, died at a private sanitarium Sunday morning and the body was taken to Greenberg & Bond company's chapel. She is survived by her husband, one child, her parents, Mr. and Mrs. S. Simon; one sister, Mrs. W. F. Harbuck, and nine brothers. The funeral will be at 2 o'clock this afternoon from the residence, 720 East Fair street. Interment will be at Hollywood.

C. O. Barnes.

C. O. Barnes, age 55, died at a private sanitarium at 4 o'clock Sunday afternoon. He is survived by his wife, five sons, E. F., P. G., T. O., Hoyt and M. Barnes; four daughters, Mrs. J. E. Robinson, Mrs. V. A. Chalker, Mrs. G. A. Wiley and Miss Lukie Barnes. The funeral will be from the residence, 9 Glendale avenue, at 9:30 o'clock this morning. Interment will be at Wesley chapel.

Mrs. Annie Moore.

Mrs. Annie Moore, age 26, died at the residence at Ormewood Park Sunday afternoon. The funeral will be at 10 o'clock this morning from the residence. Interment will be at Marvin church.

Double Funeral.

The double funeral of Jerry Moles and Casey Daniels, who were drowned in the Chattahoochee while on a fishing trip some time Saturday, will be held at 10 o'clock this morning from the Congregational church, on McDaniel and Hightower streets. The interment of Jerry Moles will be in West View, while Casey Daniels will be interred at Sardis church.

BUFFALOES ORGANIZE LODGE IN GATE CITY

A secret lodge came into existence last night in Atlanta when a number of well known men gathered in the palm room of the new Ansley hotel, and were formally organized into Atlanta herd, No. 150, of the Benevolent Order of Buffaloes, by Senator H. S. Wells, of Indiana, supreme organizer for the order.

The local lodge, which has already appointed a committee to arrange for a permanent location, has at present headquarters at 400 Atlanta Trust building.

Officers chosen Monday night were: A. P. Bayless, past worthy bison; H. T. Kilpatrick, worthy bison; Dr. Dan Y. Sage, vice worthy bison; H. S. Courtney, guide; S. S. Bak, guard; William P. Jones, sentinel, and Dr. J. C. King, J. C. Acton and Henry Muench, trustees. J. W. Leroux, C. O. Duvall, Dr. King, C. F. Hoffman and W. C. Flury were appointed on an organization and boosters committee.

Church Burglars Kill Policeman.

New York, July 21.—John Cahill, a policeman, was murdered early today probably by burglars whom he surprised in an attempt to break into the rectory back of St. Matthew's Catholic church in Brooklyn. The marks of a burglar's jimmy were found on the door of the rectory. The thieves were supposed to be after a special contribution taken yesterday at the church.

CAPUDINE

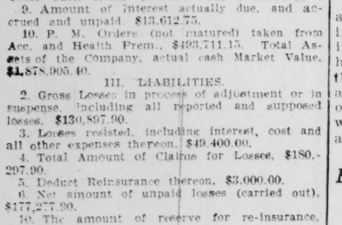

A DOSE HICKS' CAPUDINE IN A LITTLE WATER CURES HEADACHE

COLDS AND GRIPP

SOLD AT WELL-STOCKED DRUG STORES

MORPHINE

Opium, Whiskey and Drug Habits treated at Home or at Sanitarium. Book on subject Free. DR. B. M. WOOLLEY, 7 -N, Victor Sanitarium, Atlanta, Georgia.

SEMI-ANNUAL STATEMENT for the six months ending June 30, 1913, of the condition of the CONTINENTAL CASUALTY COMPANY, of Hammond, organized under the laws of the State of Indiana, made to the Governor of the State of Georgia, in pursuance of the laws of said State.

Principal Office—Chicago, Ill.

I. CAPITAL STOCK.

1. Whole amount of Capital Stock, $300,000.00.
2. Amount Paid up in Cash, $300,000.00.

II. ASSETS.

1. Market value of real estate owned by the Company, $35,000.00.
2. Loans on Bond and Mortgage (duly recorded), and being first liens on the fee, $337,650.00.
3. Stocks and Bonds owned absolutely by the Company, Par Value, $186,081.51; Market Value (Carried Out) $157,801.06.
4. Stocks, Bonds and all other Securities (except Mortgages) hypothecated with Company as Collateral Security for Cash Loaned by the Company, with the Par and Market Value of the same and the Amount Loaned thereon. Total Par Value, $95,000.00. Total Market Value, $95,000.00. Amount Loaned thereon (Carried out), $60,000.00.
5. Cash in the Company's principal office, $4,727.84.
6. Cash belonging to the Company deposited in bank, $98,225.96.
7. Cash in the hands of Agents and in course of transmission, $138,086.64. Total, $241,040.44. Total Cash Items (carried out), $241,040.44.
9. Amount of interest actually due, and accrued and unpaid, $13,612.75.
10. P. M. Orders (not matured) taken from Acc. and Health Prem., $493,711.15. Total Assets of the Company, actual cash Market Value, $1,878,905.40.

III. LIABILITIES.

2. Gross Losses in process of adjustment or in suspense, including all reported and supposed losses, $130,897.90.
3. Losses resisted, including interest, cost and all other expenses thereon, $49,400.00.
4. Total Amount of Claims for Losses, $180,297.90.
5. Deduct Reinsurance thereon, $3,000.00.
6. Net amount of unpaid losses (carried out), $177,277.90.
10. The amount of reserve for re-insurance, $793,103.78.
11. All other claims against the Company, $114,566.65.
12. Joint Stock Capital actually paid up in cash, $300,000.00.
13. Surplus beyond all liabilities, $493,943.07.
14. Total Liabilities, $1,878,905.40.

IV. INCOME DURING THE FIRST SIX MONTHS OF THE YEAR 1913.

1. Amount of Cash Premiums received, $1,731,576.51.
3. Received for interest, $28,651.15.
4. Income received from all other sources, $2,730.66.
6. Total Income actually received during the first six months in cash, $1,762,958.32.

V. EXPENDITURES DURING THE FIRST SIX MONTHS OF THE YEAR 1913.

1. Amount of losses paid, $740,181.14.
2. Cash Dividends actually paid, $30,000.00.
3. Amount of expenses paid, including fees, salaries and commissions to agents and Officers of the Company, $806,786.62.
4. Paid for State, National and Local Taxes in this and other States, $64,880.11.
5. All other payments and expenditures, viz., $130,240.36.

Total expenditures during the first six months of the year in cash, $1,772,097.23.

A copy of the Act of Incorporation, duly certified, is of file in the office of the Insurance Commissioner.

STATE OF ILLINOIS, COUNTY OF COOK—Personally appeared before the undersigned, Wm. H. Betts, who, being duly sworn, deposes and says that he is the Secretary of the Continental Casualty Company and that the foregoing statement is correct and true.

W. H. BETTS, Secretary.

Sworn to and subscribed before me, this 16th day of July, 1913. H. S. A. HOWE, Notary Public.

Name of State Agent—H. FINLEY TUCKER & BRO., Palatka, Fla.

Name of Agents at Atlanta—MESSRS. ANSLEY & JOHNSON, 821 Realty Trust Bldg., Atlanta, Ga., and J. W. BRYSON, Room 34, No. 10 Auburn Ave., Atlanta, Ga.

A FISH STORY FROM AUTO ROW

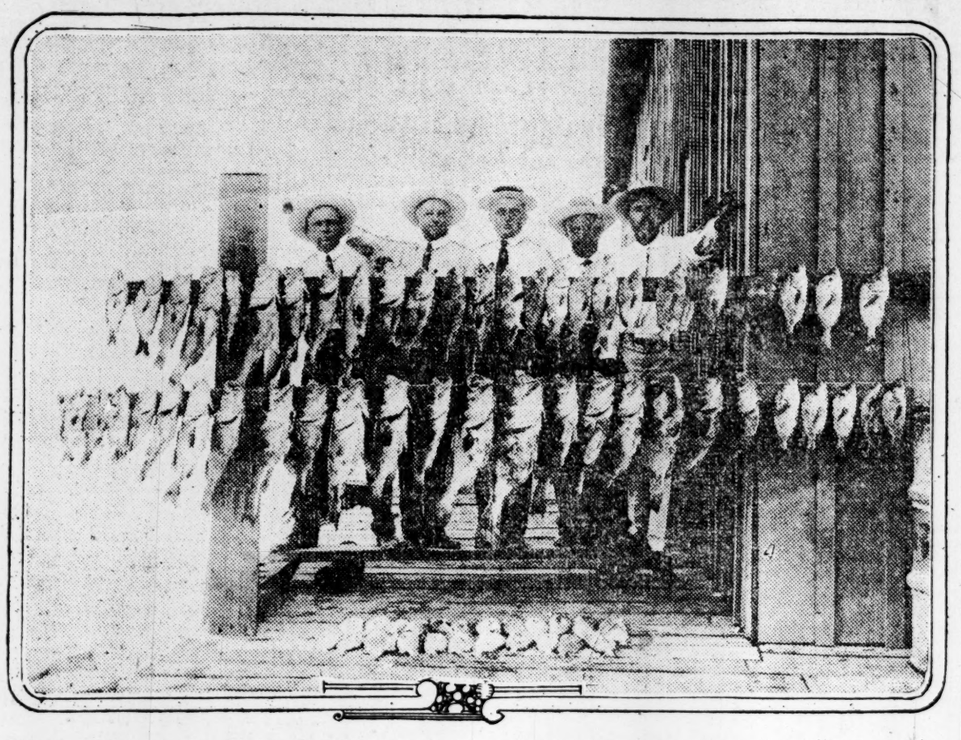

This is a fish story right off of Auto Row, and is told by Captain Dan Walraven, of the Atlanta Auto Sales company.

Captain Walraven, with T. M. Webb, of Atlanta; T. J. Briken, Bradentown, spent the past week at Sarasota, Fla., fishing and having a general good time.

Captain Wulraven, accompanied by the above named gentlemen and Mayor Hughie, of Sarasota, left one day during the week for a little fishing trip, and according to the captain and vouched for by the gentlemen who accompanied him, they caught just seventy-five of Sarasota Bay's finest of the finny tribe in seventy-five minutes.

ATLANTA IS LEADING FOR PHOTO CONVENTION

Believed That the Delegates Will Vote to Meet Here in 1914.

By Fred Houser.

Kansas City, Mo., July 21.—(Special.)—The thirty-third annual convention of the Photographers' Association of America was called to order at 1 o'clock this afternoon with 800 delegates on the floor. The convention is drawing many celebrated photographic artists from all over the country.

It is Atlanta for 1914 says Harry Goodhardt, of the Southern Photographic Material company, after talking with several hundred delegates. The Kansas City Post quotes L. D. Hicks, of The Southern Ruralist, as follows:

"Atlanta deserves the 1914 convention and from the present indications will win out. The magnificent support which is being given the Atlanta boosters by the Kansas City papers will greatly aid our delegation in their fight."

The Atlanta convention bureau has a display in the lobby of the Baltimore hotel and has opened an office in the convention hall, which is the center of all political activity.

HELPLESS, BULGARIA IS CRYING FOR PEACE

King Ferdinand Appeals to the German Emperor to Stop the Rumanians.

London, July 21.—Any idea that the Bulgarian army is preparing for a counter stroke is now quite abandoned It has become known that in his anxiety to bring about peace King Ferdinand appealed to the German emperor regarding Rumanian action. The nature of the emperor's reply has not been disclosed.

A semi-official dispatch from Sofia says even should the Rumanians invade the capital no resistance will be offered.

The actual occupation of Adrianople has not yet been confirmed. The Turkish advance on Adrianople has been accomplished by considerable skirmishing.

The Bucharest correspondent of The Daily Telegraph hears, but is unable to confirm, that Greece has waived claim to Kavala and Drairna, and will content herself with the Saloniki Hinterland which would facilitate a peace settlement. He also says a junction has been established between the Rumanian right wing and the Servians.

Bulgaria Accepts Conditions.

Bucharest, Rumania, July 21.—It is officially confirmed here that Bulgaria has accepted conditions laid down by Rumania, and also has agreed to the terms with Servia and Greece.

MINOR LODGE TO HOLD SECOND ANNIVERSARY

The members of the E. A. Minor lodge, No. 603, Free and Accepted Masons, will hold their second anniversary in the Masonic temple, East Atlanta, this evening at 7:30 o'clock. Tonight the degree of Master Mason will be conferred by E. M. Ball, worshipful master, and a lecture will be given by Dr. Horace Grant, past master, and the first worshipful master of the lodge. Speeches will be made by several prominent Masons, and at the conclusion of the ceremonies a banquet will be served.

Bombs a-Plenty in Lisbon.

Lisbon, Portugal, July 21.—A bomb burst in a coppersmith's shop here today as the proprietor opened a drawer in which the explosive was concealed. The smith was badly injured. All his employees were arrested. The police raided several revolutionary labor clubs today. They seized a quantity of bombs and arrested many of the members.

Charles W. Cobb Resigns.

Washington, July 21.—Charles W. Cobb, assistant attorney general for the interior department, has tendered his resignation to President Wilson. He was appointed by Mr. Taft from San Francisco in May, 1911. At Secretary Lane's request, he will continue in office until September 15.

TWO BILLS ARE URGED BY RETAIL MERCHANTS

Association Wants Garnishment and Fraudulent Check Measures Passed.

Every section of Georgia has sent representatives to the first annual meeting of the Retail Merchants' association, which opened a three-day session at the new Ansley hotel Monday morning.

The main feature of the convention will be to aid the passage of the garnishment and fraudulent check bills now pending in the legislature, which the association drafted.

At the morning session President Wilmer L. Moore, of the Atlanta Chamber of Commerce, delivered the address of welcome, and paid a high compliment to the men who compose the association. Besides urging the passage of the above bills, Mr. Moore called the merchants' attention to other bills, such as a compulsory school law and better banking laws, which he said should be passed.

After the opening exercises the association got down to business, and after a few minutes went to the capitol to lobby in the interest of their bills.

L. W. Roberts, special representative of the retail merchants' association, in a talk before that body last night, declared certain manufacturers were opposing the garnishment law. "These men," he said, "are partly responsible for the nasty conditions in Georgia today.

"It is up to us to look after our own interests," he declared. "We must have this fraudulent check bill and this garnishment bill passed. It is for our own protection that we ourselves may live."

Previous to Mr. Roberts' speech reports of various committees were heard on their efforts at the capitol in the afternoon, when they interviewed various senators on the bills.

This morning's session will meet at the Ansley at 9 o'clock, and then various members will go to the capitol to lobby.

AT THE THEATERS.

"Les Miserables."

(At the Grand.)

The moving picture production of "Les Miserables," being shown this week at the Grand, is worthy of the same high place among moving picture classics as that occupied in the literary world by the immortal work of Hugo, upon which the picture is based.

Acted by some of the leading dramatic artists of the French stage, minute and lavish in every detail of stage setting regardless of expense, the picture presents a graphic and vivid portrayal of the great story. One begins to realize on looking at such a picture as this of "Les Miserables," the great possibilities of the motion picture film. Unhampered by anything like the confines of a theater stage, the best actors of France have been enabled to produce the nearest possible approach of the incidents themselves in real life in the picture.

A large and critical audience attended Monday night's performance, and with a few exceptions sat through the entire performance of over two and one-half hours, and enjoyed every minute of it. Nothing in the nature of "movies" has been so much enjoyed, perhaps, since the production of "Quo Vadis" at the Grand several weeks since.

"Les Miserables" will be seen at the Grand during the remainder of this week.

Keith Vaudeville

(At the Forsyth.)

Kellerman, Odiva and Ideal have all appeared upon the vaudeville stage in Atlanta and have pleased big audiences by their exhibitions of swimming and diving, but the peer of all acts for sheer daring and dangerous feats is headlining the bill at the Forsyth this week in the number offered by John F. Conroy, the world famous life saver.

Mr. Conroy is assisted by two girls, who are good to look at, both in face and in figure. His scenic equipment is of the best, and the last two dives, in which all three are in the water at the same time, are the most thrilling Atlanta has yet seen.

The bill serves to give Atlanta a new favorite in Deiro, the piano-accordionist, who made the hit of the bill on Monday afternoon, being repeatedly called back for encores.

Lester, who has been seen here before, is as entertaining as ever. No better ventriloquist has ever been seen here. Jack Auger, in "Jack the Giant Killer," is assisted by a company of dwarfs. The act is a big drawing card with the children.

Smith, Cook and Marie Brandon, three clever people who dance and sing, are very good, particularly in their dancing. The BeAnos, a novelty gymnastic act, open the bill. Shriner and Richards, in songs and dances, are fair.

2 CONVICTED BANKERS PARDONED BY WILSON

Washington, July 21.—President Wilson today pardoned T. F. Baker and John Wisherd, convicted at Abilene, Texas, April 13, 1912, of violation of the national manking act and each sentenced to five years in the penitentiary. No portion of the sentences had been served, and the president's action was based on the ground of innocence.

Baker was convicted of misapplication of the funds of the First National bank, of Snyder, Texas, of which he was cashier, and Wisherd, a reputed millionaire, was convicted of aiding and abetting the alleged offense. The circuit court of appeals affirmed the judgment February 4, 1913, and the supreme court of the United States, on April 28 last, denied a motion for a writ of certiorari.

Wisherd, who owned extensive tracts of lands in Texas, Wyoming and Nebraska, negotiated a $60,000 loan with the Snyder bank, although the bank's capital and surplus permitted under the law, a loan of only $8,000.

The loan was paid in full with interest and while excessive loans are forbidden there is no penalty in the law for their negotiation, and the men were not tried on that charge.

The department of justice, after investigating the applications for pardon, held that the men were not guilty of misapplying the funds of the bank because there was no fraud in connection with the loan.

BABY DISFIGURED WITH RED HUMOR

Came in Patches. Almost All Over Her. Like Ringworm. Made Sores and Itched. Cuticura Soap and Cuticura Ointment Cured.

Clarendon, N. C.—"My baby was broken out with a red, thick and rough-looking humor when about two months old. It would come in patches and went almost all over her in that way. The places were like ringworm and as they would spread they would turn red and make sores and itch. The trouble went to her face and disfigured her badly. Her clothes irritated it.

"I used several different kinds of salves that were recommended for the trouble and ——— and ———, but they did no good. I saw the advertisement of Cuticura Soap and Ointment and I got a sample and in one night's time I could see a change in the redness and in two days the place would be nearly gone. I sent and got one twenty-five-cent cake of Cuticura Soap and two fifty-cent boxes of Cuticura Ointment, which cured my baby. She was well in three months." (Signed) Mrs. Bertha Sawyer, Oct. 11, 1912.

Why not have a clear skin, soft white hands, a clean scalp and good hair? It is your birthright. Cuticura Soap with an occasional use of Cuticura Ointment will bring about these coveted conditions in most cases when all else fails. Sold throughout the world. Liberal sample of each mailed free, with 32-p. Skin Book. Address post-card "Cuticura, Dept. T, Boston."

Men who shave and shampoo with Cuticura Soap will find it best for skin and scalp.

Diseased MEN

I offer certain, permanent cures for Ulcers, Blood Poison, contracted diseases, Varicocele, Hydrocele, Nervous Debility and all lately or long-contracted diseases of men. I will cure you or make no charge, thus proving that my present-day scientific methods are absolutely certain. If further evidence of my success is required I refer to my extraordinary record of cured and satisfied patients that I have dismissed sound and well during the year just past. I hold out no false hopes to incurable persons. If you desire to consult a reliable, long-established specialist of vast experience, come to me and learn what can be accomplished with skillful, scientific treatment. Examination free and strictly confidential. Hours 9 a. m. to 7 p. m. Sundays, 9 to 1.

DR. J. D. HUGHES, Specialist

Opposite Third Nat'l Bank.

16½ North Broad St., Atlanta, Ga.

"ON TO ATLANTA," KNOXVILLE SLOGAN

Exposition Directors Coming Here to Discuss the Matter of an Exhibit.

Knoxville, Tenn., July 21.—"On to Atlanta" this week will be the slogan of the directors of the National Conservation exposition, to be held in this city during the months of September and October. A commitee of exposition directors will go to Atlanta to take up with business men, jobbers and manufacturers of that city the matter of an exhibit of Atlanta-made goods in Knoxville, and also to perfect plans for a big Atlanta day at the exposition. T. A. Wright, president of the National Conservation Exposition company, will head the delegation.

With so many other of the large manufacturing cities of the south to be represented in Knoxville by extensive lines of exhibits the directors of the project feel that Atlanta, too, with good results might also be represented. Cincinnati, Louisville, St. Louis, Baltimore, Memphis, Nashville, Birmingham, Winston-Salem, Greenville, S. C., Lynchburg and Knoxville are some of the cities that will be on display at the Conservation exposition, and the exposition management wants to add the name of Atlanta to this long list.

The exposition directors plan to go to Atlanta and there take up the exhibit question with the chamber of commerce of that city, and also with the Merchants and Manufacturers' association.

Within the last few days exhibit space in the different buildings has been going very fast, until now there is very little of any kind left. Before August 1 the exposition management hopes to be able to make the announcement that every foot of space has been sold. It is for this reason, as well as for the other reasons noted above, that the exposition committee is going to Atlanta at the present time. During the last week the management of the national show was obliged to add 30,000 square feet of outdoor exhibit space to the grounds. This, because of the big demand by makers of agricultural implements and other manufactured goods suitable to be shown in the open for space.

Notice to Advertisers.

The special notices, including lodge announcements, funeral notices, etc., which have appeared heretofore in this column, will appear hereafter on the first of the classified pages under the classification of "Special Notices."

All legal advertising will hereafter appear on the classified pages under the classification of "Legal Advertisements."

TRY THIS AND THEN INVADE THE CHICOE IN HIS VERY LAIR

An ounce of prevention is worth many a pound of cure, where the microscopic but pertinacious chigoe—familiarly known as the "red bug"—is concerned, thinks Edward L. Bishop, secretary and treasurer of the Manufacturers' Warehouse company of Atlanta.

Having seen in a recent issue of The Constitution that the fame of Dr. S. C. Benedict, of Athens, Ga., has spread far and wide throughout the west as a result of a "chigger" bite remedy of the doctor's, Mr. Bishop arises to remark that what is needed in the matter of the ravages of this most aggravating enemy of mankind is a preventative and not a cure.

Evidently from the antagonistic tone of Mr. Bishop's reference to this littl clover of the human cuticle, he has been a sufferer from its attacks, and he may therefore be considered in the nature of an expert upon the subject.

His card is as follows:

Editor Constitution: I read, with considerable interest, in this morning's Constitution, the remedy that Dr. S. C. Benedict, of Athens, Ga., has for "Red Bug" bites. I have no doubt this is an excellent cure, but believing in the adage, "An ounce of prevention is worth a pound of cure," I herewith submit the "Ounce."

Sift in each shoe a small amount of powdered sulphur and rub a little around the ankles, you can then enter the woods into the very lair of the fierce and untamble red bug and defy him to do his worst. I have tested this preventative a score of times and always with entire success. Five cents' worth of sulphur will serve fifty persons. Very truly yours,

E. L. BISHOP.

Dragged a Mile to Death.

St. Johnville, N. Y., July 21.—While Lester Kretser, twenty, a farm hand, was riding a horse in a hay field the animal ran away. Kretser's leg caught in the harness and he was dragged a mile through a field and over highway before dying.

Auburn Avenue Investment

Near the corner of Jackson street, fronting 104 feet on Auburn avenue, and running through the block 110 feet to Old Wheat street, we offer six houses, bringing in an income of $57 per month.

Take into consideration the fact that this piece of property is near three good streets, runs through the block and has a steady monthly income of $57. These facts assure a steady enhancement in value, the property in the meanwhile bringing in a substantial income. Price, $9,000. Terms.

FORREST & GEORGE ADAIR

FOR RENT—STORES

No. 76-A Houston	$10.00	No. 38 West Alabama	$75.00
No. 27 Ivy	$25.00	No. 193 West Mitchell	$18.00
No. 191 Haynes	$20.00	No. 19 Angier avenue	$15.00
No. 376 Ormond	$10.00	No. 212 Edgewood	$75.00
No. 89 Houston	$25.60	No. 210 Edgewood	$45.00

JOHN J. WOODSIDE

REAL ESTATE, RENTING, STORAGE.

Phones: B 671, A 618. 12 "Real Estate Row."

BUY A REAL ESTATE MORTGAGE AND YOUR SECURITY IS THE EARTH

BUY A RAILROAD BOND AND YOU BECOME A MINORITY STOCKHOLDER

WEYMAN & CONNORS

Established 1890. 827 Equitable Building

Special Bargains

IN

Second-Hand Office Furniture

We want to emphasize Special in this sale. If you want a Roll Top Desk, a Flat Top Desk, Typewriter Desk, Filing Cabinet, letter size, you will do well to see these Specials quick. We are "just one minute from everywhere," so utilize five minutes of your time, one minute each way, and three minutes to examine them. But "do it now."

FOOTE & DAVIES CO.

North Pryor St. and Edgewood Ave.

DRUID HILLS

In beautiful Druid Hills, we have an exceptionally pretty lot, 125x3 feet, which we are offering at $50 per foot. This is unusually cheap property in this section and we consider it a genuine bargain.

B. M. GRANT & CO.

Grant Building

Peachtree Road Home-Site

On Peachtree Road, at the 5-mile post, I offer a beautiful, elevated, shady home site, 100x275 feet, at $82.50 per foot, on easy terms. This property is worth $100 a foot. It has a commanding view of Peachtree for miles around. Present and proposed improvements and proper restrictions guarantee its value. This parcel is unencumbered. Would consider trade for income property.

"ASK MR. BABBAGE"

Peachtree and James Sts. (Entrance 6 James St.). Ivy 1561.

WANTED

Experienced gardener, white or colored, for my country residence, between Pace's Ferry Road and Chattahoochee river. Apply to Albert Howell, Jr., Kiser Building, Atlanta.

DINING CARS

WITH A'LA CARTE SERVICE TO CINCINNATI & LOUISVILLE

L&N